

# FM RIDE SOURCE

2024

The logo features the letters 'FM' in a large, bold, dark grey font. Below 'FM', the words 'RIDE SOURCE' are written in a smaller, red, sans-serif font. The entire logo is contained within a white circle, which is itself set against a large red circular background.

**FM**  
**RIDE SOURCE**

A full directory of specialized transportation services in the Fargo-Moorhead metro area

[fmridesource.com](http://fmridesource.com)

701-476-5967

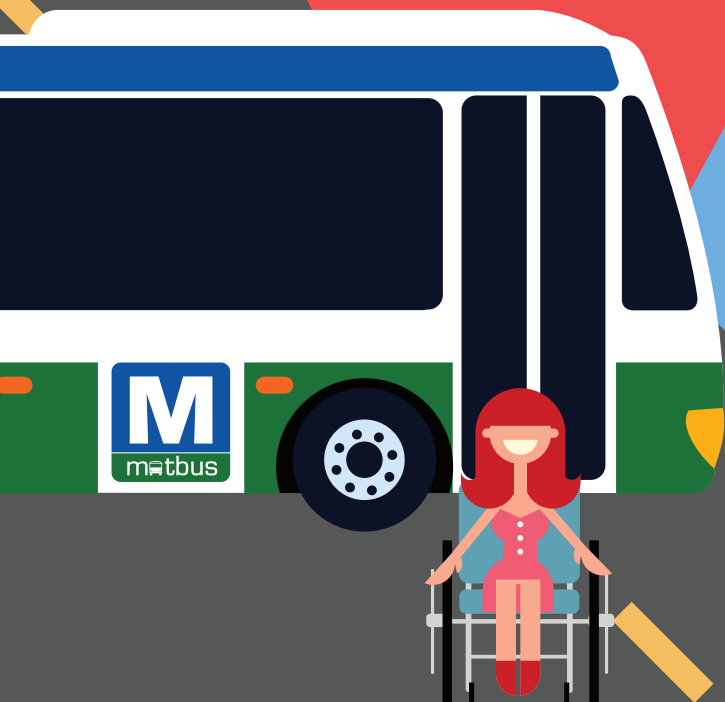

# Table of Contents

Disclaimer ..... 1  
2-1-1 ..... 2  
Community Resources for Information,  
Outreach, and Advocacy ..... 3  
Statement of Non-Discrimination ..... 4

## Lift or Ramp Equipped

1 Priority Transportation ..... 5  
Anywhere Transport ..... 6  
CAPLP ..... 7  
CareAVan ..... 8  
FM Mobility Care ..... 9  
Handi-Wheels ..... 10  
Lakes Medi-Van Inc ..... 11  
MATBUS Fixed Route ..... 12  
MAT Paratransit ..... 13  
Precision Transportation ..... 14-15  
Ready Wheels ..... 16

## No Lift or Ramp

Metro Senior Ride ..... 17  
Taxi Services FM Area ..... 20  
Uber & Lyft ..... 21

## Intercity Public Transit

Jefferson Lines ..... 22

## Regional Transportation Providers

North Dakota ..... 23-24  
Minnesota ..... 25



## **Disclaimer**

The information in this directory may change between printings. It is best to contact the transportation provider for the most up-to-date information regarding their service.

While the Cities of Fargo and Moorhead strive to make the information in this directory as timely and accurate as possible, the Cities of Fargo and Moorhead make no claims, promises, or guarantees about the accuracy, completeness, or adequacy of the contents of this document, and expressly disclaim liability for errors and omissions in the contents of this document. No warranty will be given of any kind, implied, expressed, or statutory, including but not limited to the warranties of non-infringement of third party rights, title, merchantability, or fitness for a particular purpose.

Reference in this directory to any specific commercial product, process, or service, or the use of any trade, firm, or corporation name is for the information and convenience of the public, and does not constitute endorsement, recommendation, or favoring by the Cities of Fargo or Moorhead.

## 2-1-1

We are pleased to partner with FirstLink to include 2-1-1 as a resource for people seeking a list of transportation options - as well as information on other community services - 24 hours a day, 7 days a week.

All you have to do is press 2-1-1 on your telephone, and you will discover contact information for specialized transportation and health and human service providers in the area. 2-1-1 callers in North Dakota and Clay County, Minnesota will be connected to FirstLink HotLine, which provides confidential listening and support, in addition to information and referral. Explore the FirstLink database by clicking the Community Resources button at [www.myfirstlink.org](http://www.myfirstlink.org).

Only contact information is provided when calling 2-1-1. You will be responsible for calling the transportation provider if you want to arrange a ride to your destination.

2-1-1 also offers active military member support, veteran support and military family member support. In addition, call specialists are trained in crisis intervention. If you or someone you know is suicidal, please call the National Suicide Prevention Lifeline at 1-800-273-8255 (TALK).





## **Community Resources for Information, Outreach, and Advocacy**

### **Freedom Resource Center for Independent Living:**

People with disabilities in the FM area and throughout the surrounding ND/MN region, call 701-478-0459. Ask about home ramp building programs and other resources in the metro area.

### **Lakes and Prairies Community Action Partnership:**

Moorhead and Dilworth senior citizens, call 218-512-1500

### **Valley Senior Services:**

Fargo and West Fargo senior citizens, call 701-293-1440.

### **NDAD (North Dakota Association for the Disabled):**

Available for Fargo, West Fargo, and Moorhead individuals of all ages. They also offer financial assistance for individuals with physical disabilities needing accessible transportation. Call 701-281-8215 for a financial assistance application.

### **HERO Healthcare Equipment Recycling Organization:**

Collect and redistribute donated healthcare supplies to help those in need. Call 701-212-1921 Monday - Friday 8:30 AM - 5:30 PM.

## Statement of Non-Discrimination

The Cities of Fargo, North Dakota and Moorhead, Minnesota operate MATBUS programs and services without regard to race, color and national origin, in compliance with Title VI of the Civil Rights Act. MATBUS also pledges to provide access to all its programs, services, and benefits without regard to race, color, national origin, sex, age, disability or socioeconomic status. If you feel you have been discriminated against by MATBUS and wish to file a written complaint under Title VI, you should file the complaint within 180 days following the alleged discriminatory action. Contact the MATBUS Mobility Manager by calling 701-476-5967, by mail at 650 23rd Street North, Fargo, ND, or obtain a complaint form online at [www.matbus.com](http://www.matbus.com).



# 1 Priority Transportation

Contact..... 701-850-9229  
Email ..... 1prioritytransportation@gmail.com  
Service Hours..... Mon-Fri, 6:00am - 6:00pm

Weekends/After Hours - by appointment

**Purpose:** Non-emergency medical transportation service via wheelchair or stretcher.

**Type of Service:** Individual service including metro area and regional.

**Required Notice:** Advance scheduling is preferred to guarantee times and availability of drivers.

## Cost of a Ride (During Service Hours):

Wheelchair/Stretcher/Bariatrics - Metro Area & Out of Town  
Cost varies- Call for quote.

ND Medicaid.....  
No  
MN Medicaid .....  
No

**Vehicle Type:** ADA Certified Vans with lift and rear-entry ramp for wheelchair and stretcher.

**Lifts/Ramps:** Yes

**Driver Assistance Provided:** Assistance to/from the rider's location. Driver does not assist with stairs.

**Other:** Deliver empty wheelchair, scooter, or oxygen tank. Please call for info.

## Provides rides for non-emergency purposes:

- Medical appointments
- Dialysis appointments
- Transfer between medical/nursing home facilities
- Social gatherings

# Anywhere Transport

Contact.....701-232-3322

Hours Available ..... Mon-Fri, 8:00am - 5:00pm

Earlier morning, evening, and weekend hours by appointment.

**Purpose:** Providing power stretcher up to 700 lbs. Wheelchair up to 340 lbs.

**Type of Service:** Provide 100% out-of-town, unlimited mileage, across state lines.

### Cost of a Transferring:

All services based upon mileage and equipment used throughout the transfer process.

ND Medicaid..... No

MN Medicaid ..... No

MN BCBS & Affiliates No, unless 100% pre-approved

Cost for PCA ..... None

**Vehicle Type:** ADA compliant with rear-entry ramp.

**Lifts/Ramps:** Yes

### Pre-scheduling only for:

- Non-emergency, out of town medical appointments
- Personal transferring
- Family functions or gatherings





# CAPLP

Contact.....218-512-1500  
 Email .....info@caplp.org  
 Service Hours..... Mon-Thurs, 8:00am - 4:30pm  
 Fri, By Appointment

**Purpose:** Non-emergency transportation for older adults living in rural Clay County only.

**Type of Service:** Door-to-door transportation to the FM area and back home.

**Required Notice:** Advance scheduling is preferred to guarantee time and day, but can be flexible.

**Eligibility Requirements:** Short intake, but no proofs required. Targeting 60+ persons.

## Cost of a Ride

Income Based

Round Trip..... Ranging from \$5.00 to \$20.00

ND Medicaid..... No

MN Medicaid ..... No

**Vehicle Type:** 12-passenger shuttle bus

**Lifts/Ramps:** Yes

**Driver Assistance Provided:** Assistance on and off bus only.

# CareAVan

Contact..... 701-235-6699 or 800-500-6699  
Email ..... careavan2626@gmail.com  
Service Hours..... 24 Hours a Day, 7 Days a Week

**Purpose:** Non-emergency wheelchair and stretcher transportation service.

**Type of Service:** Individual service directly from origin to destination.

**Required Notice:** Advance scheduling is preferred to guarantee times and availability of drivers, but is not required.

**Eligibility Requirements:** None

## Cost of a Ride

Metro Area Wheelchair User Trip  
One Way ..... \$60.00  
After Hours ..... \$180.00

Metro Area Stretcher Trip  
One Way ..... \$160.00  
After Hours ..... \$180.00

Out-of-Town Wheelchair Trip..... Call for quote  
Out-of-Town Stretcher Trip ..... Call for quote

ND Medicaid..... No  
MN Medicaid ..... No  
Cost for PCA ..... None

**Vehicle Type:** Combo mini vans with ramps for wheelchairs and/or stretchers and stretcher-only vans.

**Lifts/Ramps:** Yes

**Driver Assistance Provided:** Assistance to/from the rider's location within the building and assistance with packages.

**Other:** Deliver empty wheelchair, scooter or oxygen tank to passenger. Please call for more information.

# FM Mobility Care

Contact.. Dispatch: 701-235-5450, Office: 701-235-2271

24 Hours a Day, 7 Days a Week

Service Hours..... 24 Hours a Day, 7 Days a Week

**Purpose:** To provide transportation service to those who have disabilities.

**Type of Service:** Non-Emergency Medical Transportation (NEMT) and Specialized Transportation Service (STS).

**Required Notice:** Preferto bookride 24 hrs prior to appointment. Cancel 45 min prior to pick-up time or a \$30 fee will be charged.

**Eligibility Requirements:** None

## Cost of a Ride:

Daytime Hours ..... 5:00am - 9:00pm

Wheelchair .....\$30 one way

Stretcher.....\$95 one way

Out-of-Town Daytime Hours:..... 5:00am - 9:00pm

Wheelchair .....\$35 pickup fee plus \$2.60/mile

Stretcher.....\$95 pickup fee plus \$2.60/mile

ND Medicaid..... Yes

MN Medicaid .....No

Cost of PCA or Guest.....None

## On-Call Hours Schedule / Out-of-Town After Hours:

Mon-Thurs..... 9:00pm - 5:00am

Fri & Sat ..... 7:00pm - 5:00am

Wheelchair .....\$95 pickup fee plus 2.60/mile one way

Stretcher.....\$160 pickup fee plus \$2.60/mile one way

## Out-of-Town After Hours Rates:

Wheelchair ..... \$95 pickup fee plus \$2.60/mile

Stretcher..... \$160 pickup fee plus \$2.60/mile

**Vehicle Type:** Vans for wheelchairs, stretchers and ambulatory with assisted devices (walkers, canes etc.).

**Lifts/Ramps:** Yes

**Driver Assistance Provided:** Assistance to/from the riders location within the building and assistance with packages.

# Handi-Wheels Transportation

Contact..... 701-232-3231 Mon-Fri, 9:00am - 5:00pm

Email ..... info@handi-wheels.org

Website ..... www.Handi-Wheels.org

Service Hours..... Mon-Fri, 6:00am - 6:00pm

**Purpose:** Non-emergency wheelchair transportation service and ND Medicaid transportation for anyone with mobility issues.

**Service Area:** Fargo and West Fargo, ND, only.

**Type of Service:** Shared ride service.

**Required Notice:** Reservations are required by noon the day before the ride. Rides scheduled for Monday must be called in by noon Friday.

**Eligibility Requirements:** Regular ride or medical ride. Passenger must have a physical, cognitive, or emotional disability.

**Medicaid Ride to Access Medical Care:** Rider must be Medicaid eligible or pay out of pocket day of ride (exact change required). Rides are provided free of charge to the passenger and Medicaid is billed on their behalf.

**Lift or Ramp Equipped:** Yes

## Cost of a Ride:

Regular One Way .....	\$20.00
Regular Round Trip .....	\$40.00

Non-Medicaid Medical

Pay out of pocket day of ride (Exact change required)

One Way ..... \$20.00

Round Trip..... \$40.00

ND Medicaid Yes

\*\* Cost of PCA..... None

Recipient Liability Max ..... \$20.00

\*\* Only one personal care attendant allowed per passenger

**Vehicle Type:** Vans with wheelchair lifts. Lift weight limit is 600 lbs.

**Lifts/Ramps:** Yes

**Driver Assistance Provided:** Assistance to/from the rider's location and assistance with packages.

# Lakes Medi-Van Inc.

Contact..... 800-422-0976  
 Fax ..... 877-417-4380  
 24 Hours a Day, 7 Days a Week  
 Email ..... dlmedivan@medivan.com  
 Service Hours..... 24 Hours a Day, 7 Days a Week

**Purpose:** To service people with disabilities.

**Type of Service:** Non-emergency medical transportation.

**Required Notice:** 24 hours notice.

**Eligibility Requirements:** No paperwork if private pay. If medical assistance, prior authorization is needed.

## Cost of a Ride

Fargo-Moorhead and Rural MN Wheelchair  
 One Way & Holidays ..... \$30.00 +\$3.10/mile  
 Round Trip..... \$30.00 + \$30.00 + \$2.50/mile

ND Medicaid..... No  
 MN Medicaid ..... No  
 Cost for PCA ..... None

**Vehicle Type:** Minivans with lifts and ramps

**Lifts/Ramps:** Yes

**Driver Assistance Provided:** Door-thru-door assistance

**Are you over 60 and can you enter a vehicle under your own power? Check out Metro Senior Ride on page 17!**



# MAT Paratransit

Contact.....	701-235-4464 Option 2 Mon-Fri, 8:00am - 4:30pm
Email .....	paratransit@matbus.com
Website .....	www.matbus.com
Service Hours.....	Mon-Fri, 6:15am - 11:15pm Sat, 7:15am - 11:15pm Sun, 7:15am - 5:00pm

*\*Staffing shortages may affect operating hours.*

**Purpose:** Non-emergency lift-equipped transportation service for people who are functionally unable to independently use the MATBUS fixed route in Fargo, West Fargo, Moorhead, and Dilworth.

**Type of Service:** Shared ride service, which means the driver may pick up and drop off other passengers on the way to the rider's destination.

**Required Notice:** Reservations must be made at least one day before the scheduled ride. Reservations are accepted up to eight days prior to the scheduled ride.

**Eligibility Requirements:** Eligibility can be permanent, temporary, or conditional and is determined within three weeks of receiving a complete application and verification from an approved professional.

Applications are available online at [matbus.com](http://matbus.com) and at:  
MATBUS (Metro Area Transit) 650 23rd St. N. Fargo, ND 58102

## Cost of a Ride:

One Way .....	\$3.00
ND Medicaid.....	No
MN Medicaid .....	No
Cost for PCA .....	None
Cost for Guest.....	\$3.00

**Vehicle Type:** Lift-equipped vans. Lift weight limit is 800 lbs.

**Lifts/Ramps:** Yes

**Driver Assistance Provided:** Door through first door service and assistance with two packages.

# Precision Transportation Inc.

Contact..... 701-936-0577  
 Email ..... dispatch@teamprecisioncares.com  
 Fax Only ..... 701-540-0102  
 Hours of Operation..... 24 Hours, 7 Days a Week

**Purpose:** To provide comprehensive non-emergency medical transportation solutions to individuals with either short or long-term disability. Assisting them to live life to the fullest by expanding the scope of mobility!

**Type of Service:** Individual Service and Shared Rides

**Required Notice:** Advance scheduling is preferred to guarantee times and availability of drivers, but not required.

**Eligibility Requirements:** No paperwork is required for private pay. Prior authorization and record of such is required with medical assistance or private insurance.

## Cost of a Ride:

Payment is required at time of service. Cash, credit card, and check are all accepted methods of payment.

Regular WT: 1lb - 269lbs

Bariatric WT: 270lbs -380lbs

Morbid Bariatric WT: 381lbs - 600lbs

Ambulatory in Town

One Way .....(Regular WT) \$60.00  
 Round Trip.....(Regular WT) \$120.00

Manual W/C in Town

One Way (Regular WT)..... \$75.00  
 Round Trip (Regular WT) ..... \$150.00

Electric W/C / Scooter in Town

One Way (Regular WT)..... \$120.00  
 Round Trip (Regular WT) ..... \$240.00

Weekend Fees

One Way ..... \$Pickup Fee X2  
 Round Trip..... \$Pickup Fee X2  
 Holiday ..... \$Pickup Fee X3



# Precision Transportation Inc.

## After-Hour Fees:

5PM - 10PM .....	\$50.00
10PM - 12AM .....	\$100.00
12AM - 7AM .....	\$210.00

\*\*Passengers with bariatric weight, please call for rates.

## Stretcher in Town

One Way (Regular WT).....	\$200.00
Round Trip (Regular WT) .....	\$400.00

## Out-of-Town Manual W/C:

One Way (Regular WT).....	\$75.00 + \$2.00/mile (empty)	+\$3.50/mile (loaded)
Round Trip (Regular WT) ...	\$150.00 + 2.00/mile (empty) +	3.50/mile (loaded)

## Out-of-Town Electric W/C / Scooter:

One Way (Regular WT)....	\$120.00 + \$2.00/mile (empty)	+\$3.50/mile (loaded)
Round Trip (Regular WT) ...	\$240.00 + 2.00/mile (empty) +	3.50/mile (loaded)

## Out-of-Town Stretcher:

One Way (Regular WT).....	\$200.00 + \$2.00/mile (empty)	+\$3.50/mile (loaded)
Round Trip (Regular WT) ..	\$400.00 + 2.00/mile (empty) +	3.50/mile (loaded)

ND Medicaid .....	Yes*
MN Medicaid .....	No
Workers Compensation .....	Yes
Facility Contracts .....	Yes
Private Insurance .....	Yes*
Cost of PCA.....	None

\*Prior Authorization Needed.

**Vehicle Type:** Vans with ramps and stretcher vans

**Driver Assistance Provided:** Yes, assistance to/from the patient's location within building. Drivers also assist with stairs, with additional costs.

# Ready Wheels

Contact.....701-364-1700  
 24 Hours a Day, 7 Days a Week  
 Website .....www.fmambulance.com  
 Service Hours..... Mon-Sat, 6:00am - 6:00pm

**Purpose:** Non-emergency wheelchair transportation service.

**Type of Service:** Individual service directly from origin to destination.

**Required Notice:** Advance scheduling is preferred to guarantee times and availability of drivers, but is not required.

**Eligibility Requirements:** None.

## Cost of a Ride

One Way ..... \$25.00  
 Round Trip..... \$40.00

ND Medicaid..... No  
 MN Medicaid ..... Yes

Cost for PCA ..... None

**Vehicle Type:** Vans with lifts. Lift weight limit is 800 lbs.

**Lifts/Ramps:** Yes

**Driver Assistance Provided:** Assistance to/from the riders location within the building.



# Metro Senior Ride

Contact..... 701-356-7433  
 Office Hours ..... Mon-Fri, 7:00am - 4:30pm  
 Service Hours..... Mon-Fri, 7:30am - 4:30pm  
 Website ..... [www.valleyseniorservices.org](http://www.valleyseniorservices.org)

**Ride Hours:** For Fargo, Moorhead, Dilworth, and West Fargo, service begins at 7:30am. Last scheduled pickup is at 4:00pm. All trips should be completed with passengers delivered to their destination by 4:30pm.

**Purpose:** Door to door transportation for people age 60 and over.

**Type of Service:** Shared ride service.

**Required Notice:** Service is on a first-call, first-served basis. Please call 3-5 days in advance to ensure your ride reservation.

**Eligibility Requirements:** Must be age 60 or older for discounted fare of \$3.00. Individual must be able to walk and enter vehicle under their own power.

## Cost of a Ride:

60 and over ..... \$3.00 per one way  
 To Senior Services dining sites ..... \$1.00 per one way

### Punch Cards:

\$10 punch ..... \$30.00  
 \$20 punch ..... \$60.00  
 General Public..... \$23.00

ND Medicaid..... No  
 MN Medicaid ..... No

Cost for PCA ..... None

**Vehicle Type:** Minivans

**Lifts/Ramps:** No

**Driver Assistance Provided:** Door to door service

<b>Provider Name</b>	<b>Page #</b>	<b>Phone #</b>
<b>1 Priority Transportation</b>	5	701-850-9229
<b>Anywhere Transport</b>	6	701-232-3322
<b>CAPLP</b>	7	218-512-1500
<b>CareAVan</b>	8	701-235-6699 800-500-6699
<b>FM Mobility Care</b>	9	701-235-5450 701-235-2271
<b>Handi-Wheels</b>	10	701-232-3231
<b>Lakes Medi-Van Inc</b>	11	800-422-0976
<b>MATBUS Fixed Route</b>	12	701-232-7500
<b>MAT Paratransit</b>	13	701-235-4464 Option 1
<b>Precision Transportation</b>	14-15	701-936-0577
<b>Ready Wheels</b>	16	701-364-1700
<b>Metro Senior Ride</b>	17	701-356-7433
<b>Taxi Services FM Area</b>	20	See Listing
<b>Uber &amp; Lyft</b>	21	See Listing
<b>Jefferson Lines</b>	22	701-293-1222 858-800-8898
<b>Regional Transit Providers - ND</b>	23-24	See Listing
<b>Regional Transit Providers - MN</b>	25	See Listing

Lift/Ramp	ND Medicaid	MN Medicaid
Yes	No	No
Yes	No	No
Yes	No	No
Yes	No	No
Yes	Yes	No
Yes	Yes	No
Yes	No	No
Yes	No	No
Yes	No	No
Yes	Yes	No
Yes	No	Yes
Yes	No	No
No	No	No
No	No	No
No	No	No

No Lift or Ramp Equipped

# Taxi Services FM Area

## Doyle's Yellow Checker Cab, Inc.

Contact: ..... 701-235-5535

Email ..... info@doylecab.com

Service Hours:.....24 Hours a Day, 7 Days a Week

## Lucky 7 Taxi Service Inc.

Contact: ..... 701-235-1717

Service Hours:.....24 Hours a Day, 7 Days a Week



# Uber & Lyft

Email ..... support@uber.com  
 Website .....uber.com or lyft.com/cities/fargo-nd  
 Service Hours..... 24 Hours a Day, 7 Days a Week  
 Mobile App Providers .... Apple Store and Google Play

**Purpose:** Uber and Lyft are smartphone apps that allow you to request a ride at the touch of a button.

**Type of Service:** On-demand transportation.

**Required Notice:** Uber: 5-10 minutes before ride is needed.  
 Lyft: You can schedule a ride to arrive up to 7 days before your pickup window.

**Eligibility Requirements:** Users need to set up an account with a credit card on file.

## Cost of a Ride:

Uber .....Varies  
 Lyft.....Varies

ND Medicaid ..... No  
 MN Medicaid ..... No

Cost for PCA ..... None

**Vehicle Type:** Uber: 4-door sedans, 2005 and newer. Lyft: Cars have 4 external door handles and at least five total seat belts.

**Lifts/Ramps:** No

**Driver Assistance Provided:** Varies

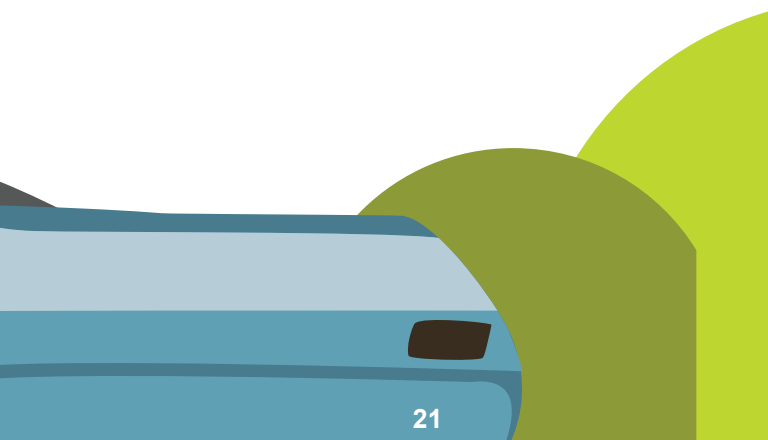

# Jefferson Lines

Contact..... 701-293-1222 Toll Free: 858-800-8898  
 Email ..... info@jeffersonlines.com  
 Website ..... www.jeffersonlines.com  
 Customer Care Hours ..... Mon-Fri, 7:30am - 7:00pm  
 ..... Sat and Sun 7:30am - 4:00pm

**Purpose:** Intercity bus transportation serving 14 states throughout the Midwest with connections to thousands of destinations within the United States, Canada, and Mexico.

**Type of Service:** Intercity motor coach bus transportation.

**Required Notice:** Ticket purchases can be made online at jeffersonlines.com, by calling 858-800-8898.

**Eligibility Requirements:** None.

## Cost of a Ride:

Fare..... Rates Vary

ND Medicaid..... No

MN Medicaid ..... No

Cost for PCA .....Varies\*

Seniors ages 62 or older can receive a 5% discount.  
 Military/Veterans with a valid ID qualify for a 10% discount.  
 Students with a valid Student ID receive a 15% discount.”

\* Each passenger will require a purchased ticket before boarding.

**Vehicle Type:** Buses

**Lifts/Ramps:** Yes

**Driver Assistance Provided:** Boarding/de-boarding buses, luggage loading/unloading, and storage and retrieval of mobility devices upon request.



# North Dakota

## Benson County Transportation:

Phone ..... 701-438-2192

## Community of Care Cass County:

(Serving rural Cass County North Dakota)

Casselton Office ..... 701-347-0032

Arthur Office ..... 701-967-8502

Website ..... [www.communityofcarend.com](http://www.communityofcarend.com)

Rides to medical appointments are available Monday through Friday, dependent on volunteer availability. Clients must 60 or older and be able to self-transfer in and out of vehicle. Prefer requests for ride one week prior to appointment.

## James River Public Transit

(City of Jamestown; Stutsman, Wells, and Sheridan Counties)

Phone ..... 701-252-2882

Website ..... [www.jamesriverseniors.com](http://www.jamesriverseniors.com)

Email ..... [jrsc@csicable.net](mailto:jrsc@csicable.net)

Travels to Fargo every Wednesday. 24-hour notice preferred. Special trips may be made if reserved in advance.

## Pembina County Meals and Transportation

Phone ..... 701-454-6586

Email..... [pcmt@polarcomm.com](mailto:pcmt@polarcomm.com)

Medical rides to Fargo by special arrangement.



# North Dakota

## South Central Adult Services:

(Barnes, LaMoure, Foster, Logan, McIntosh, Griggs, Nelson and Emmons Counties)

- Nelson County Transit..... 701-270-1491, 800-472-0031
- Main Office Valley City .....701-845-4300, 800-472-0031
- Valley City Taxi ..... 701-840-1406
- LaMoure County..... 701-883-5088
- Foster County ..... 701-652-3257
- Logan, McIntosh and Emmons Counties .701-731-0072
- Griggs County .....701-789-7155
- Website .....[www.southcentralseniors.org](http://www.southcentralseniors.org)
- Email .....[pat@southcentralseniors.org](mailto:pat@southcentralseniors.org)

A vehicle travels from Valley City to Fargo five days per week. If requested, the bus will stop in Tower City, Buffalo, and Casselton. Reservations must be made the day prior to traveling to Fargo.

## Valley Senior Services:

- Main Office .....701-293-1440 or 877-827-1916
- Cass County.....701-356-7433 or 877-827-1916
- Grand Forks .....701-636-5953 or 800-845-1715
- Ransom County .....701-683-3131 or 877-857-3743
- Richland County..... 701-642-3033
- Sargent County .....701-683-3131 or 877-857-3743
- Steele County.....701-636-5953 or 800-845-1715
- Trail County.....701-636-5953 or 800-845-1715
- Website .....[www.valleyseniorservices.org](http://www.valleyseniorservices.org)
- Email ..... [info@valleyseniors.org](mailto:info@valleyseniors.org)

## Walsh County Public Transit:

- Phone ..... 701-284-7980
- Email .....[pl1@polarcomm.com](mailto:pl1@polarcomm.com)

Travels to Fargo the second Monday of each month.

# Minnesota

## NorthLink Mobility:

Phone ..... 888-591-8884  
 Website ..... [www.northlinkmobility.net](http://www.northlinkmobility.net)  
 Email ..... [george@northlinkmobility.net](mailto:george@northlinkmobility.net)  
 Non-ambulance stretcher transport.

## Paul Bunyan Transit:

(Beltrami, Lake of the Woods and Roseau Counties)

Bemidji ..... 218-751-8765  
 Roseau & Warroad ..... 218-463-3238  
 Baudette ..... 844-452-0407  
 Website ..... [www.paulbunyantransit.com](http://www.paulbunyantransit.com)  
 Email ..... [info@paulbunyantransit.com](mailto:info@paulbunyantransit.com)

## Rainbow Rider Transit:

(Douglas, Grant, Pope Stevens, Todd, and Traverse Counties)

Phone ..... Toll Free: 800-450-7770  
 Website ..... [www.rainbowriderbus.com](http://www.rainbowriderbus.com)

Rides upon request only.

## Tri-Valley Opportunity Council, T.H.E Bus:

(Mahnomen, Red Lake, Norman, Polk, Marshall, Pennington, Kittson, and Clearwater Counties)

Phone ..... 218-281-0700 Toll Free: 800-201-3432  
 Website ..... [www.tvoc.org](http://www.tvoc.org)  
 Email ..... [transit@tvoc.org](mailto:transit@tvoc.org)

## Tri-Valley Opportunity Council, Rural Transportation Collaborative (RTC):

(Mahnomen, Red Lake, Norman, Polk, Marshall, Pennington, Kittson, and Roseau Counties)

Phone ..... 218-281-9082 Toll Free: 866-884-2695  
 Website ..... [www.tvoc.org](http://www.tvoc.org)  
 Email ..... [rtc@tvoc.org](mailto:rtc@tvoc.org)

Funding for this document is provided by the City of Moorhead, City of Fargo, Minnesota and North Dakota Departments of Transportation, Federal Transit Administration, and Federal Highway Administration. The contents of this document reflect the views of the authors who are responsible for the facts and accuracy of the data presented. The contents do not necessarily reflect the policies of the state and federal Departments of Transportation.

Contact the MATBUS Mobility Manager at 701-476-5967 or [transit@matbus.com](mailto:transit@matbus.com) if you have any questions or comments or to request additional copies of this directory or this directory in an alternative format. You can also pick up additional directories at MATBUS 650 23rd St. N., Fargo, ND.









The background features a stylized road with yellow dashed lines on a grey surface, leading towards a blue sky. A large, bright green sun is partially obscured by a smaller, darker green sun behind it. At the bottom, a stylized bus is shown in profile, with a white upper section, a dark blue lower section, and a green base. The bus has a red taillight, orange side lights, and a black wheel with a white hubcap.

**FM**

**RIDE SOURCE**

701-476-5967

[www.fmridesource.com](http://www.fmridesource.com)