CITY OF FARGO Residential Curbside Recycling Collection Day Monday

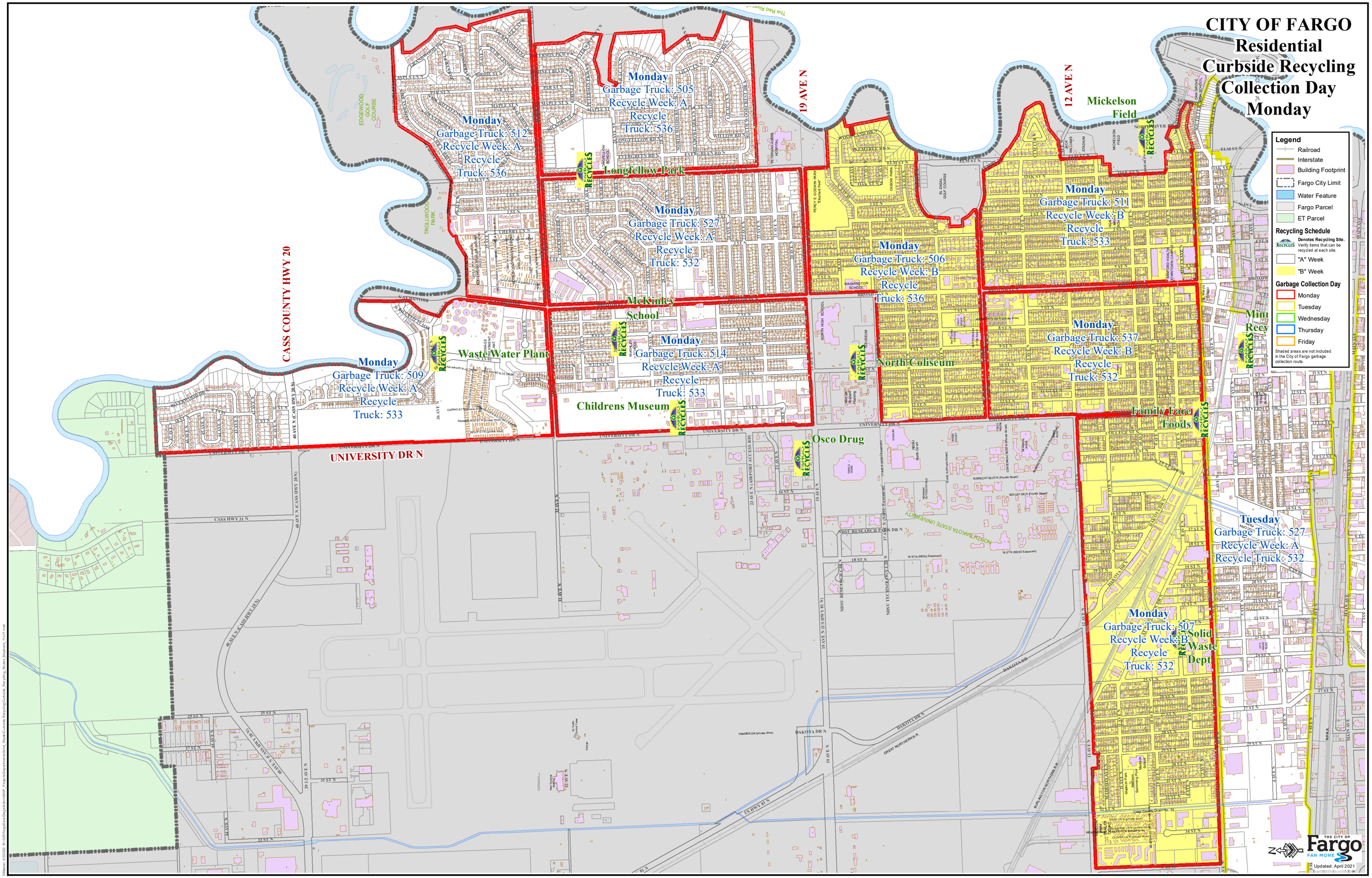

CITY OF FARGO
Residential Curbside Recycling Collection Day Tuesday

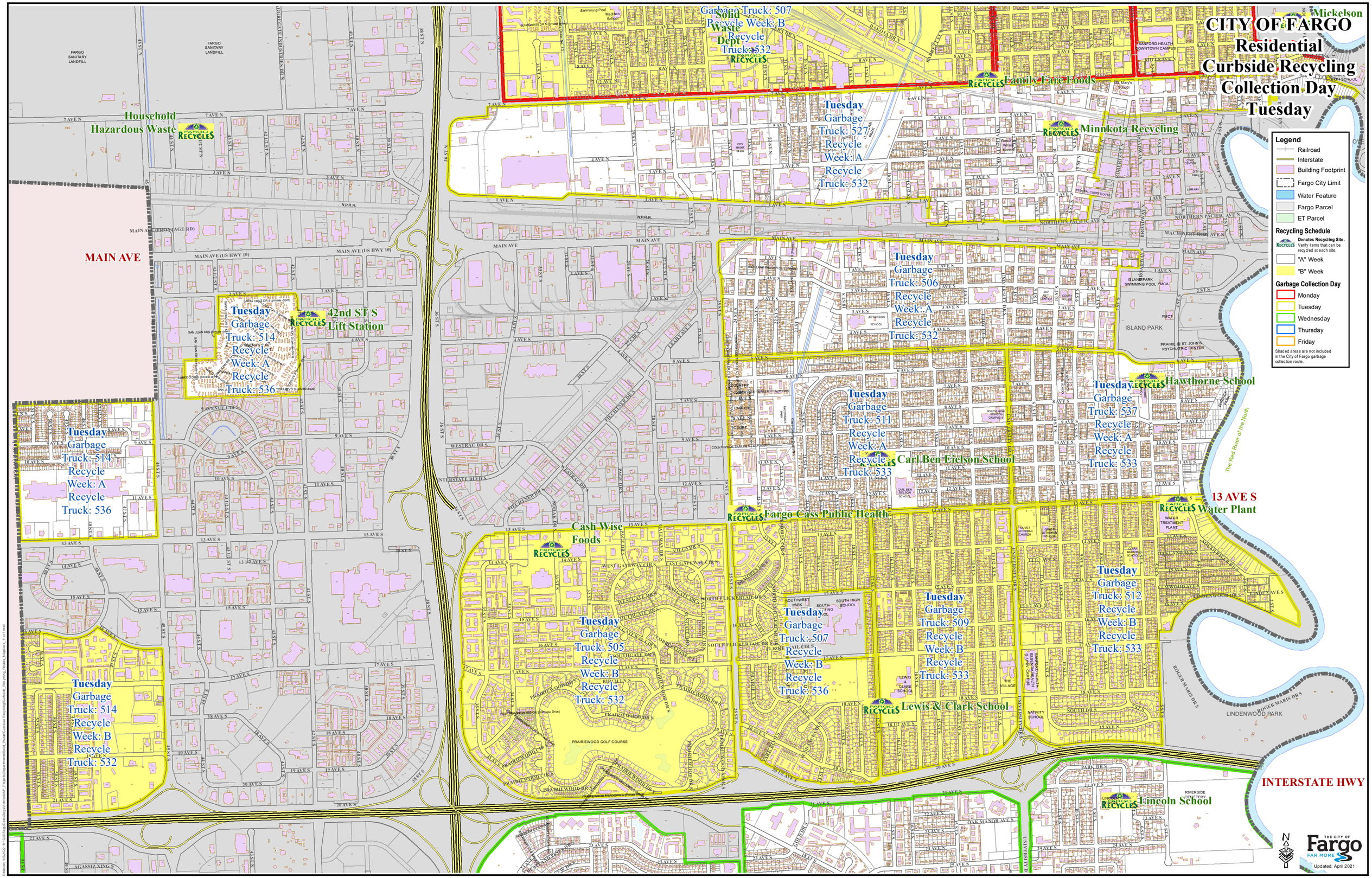

CITY OF FARGO Residential Curbside Recycling Collection Day Wednesday

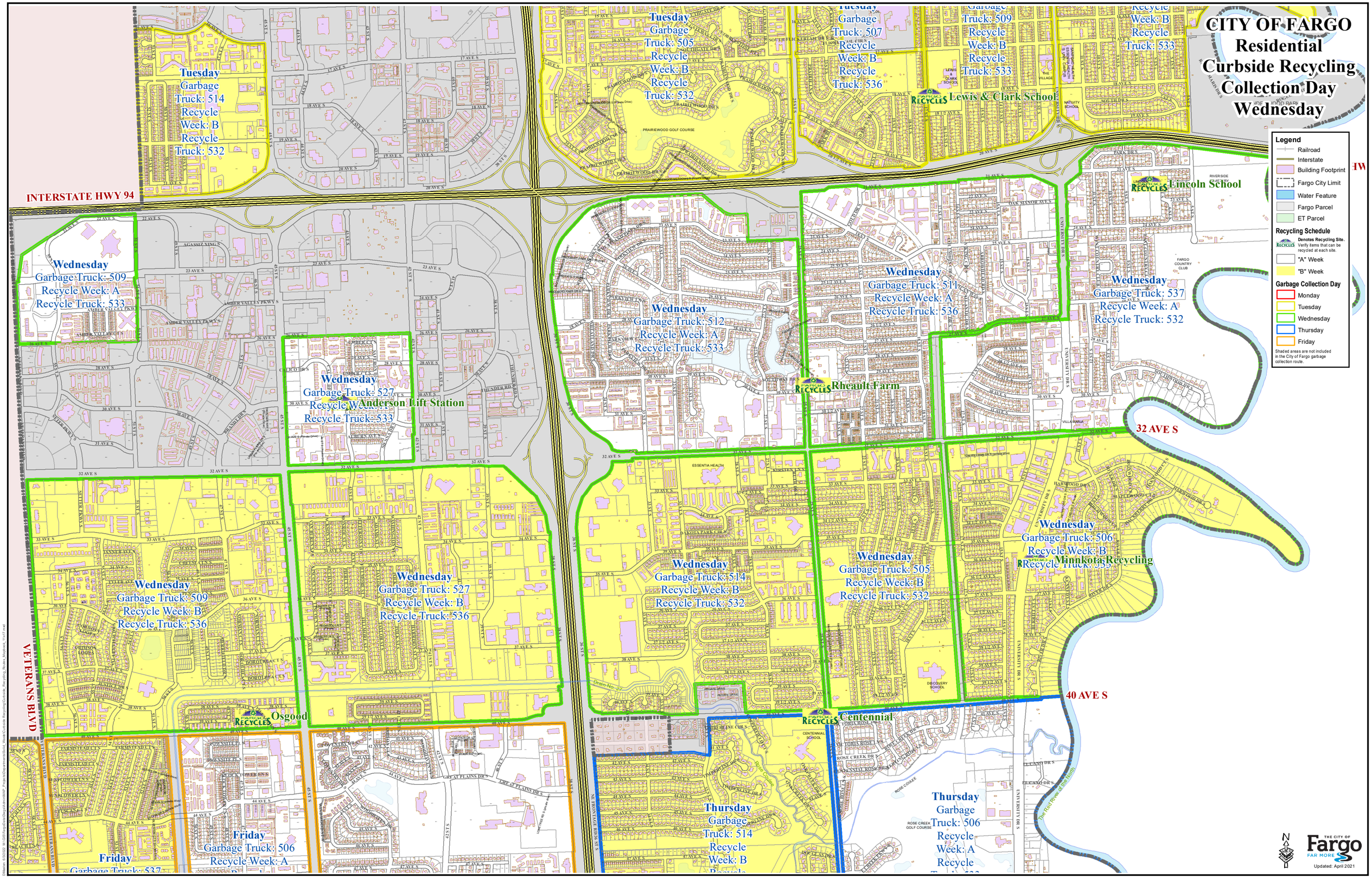

CITY OF FARGO
Residential Curbside Recycling Collection Day
Thursday

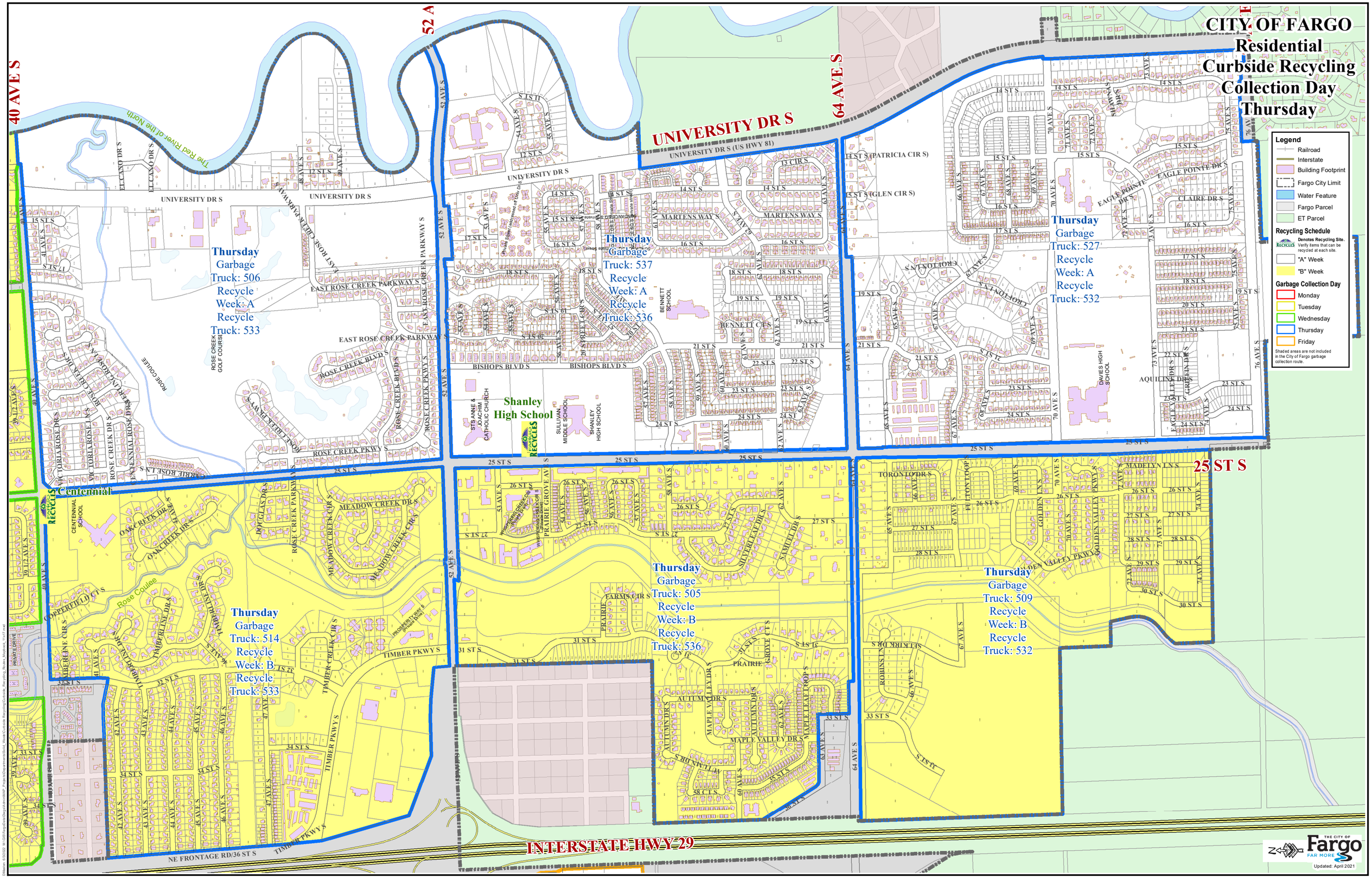
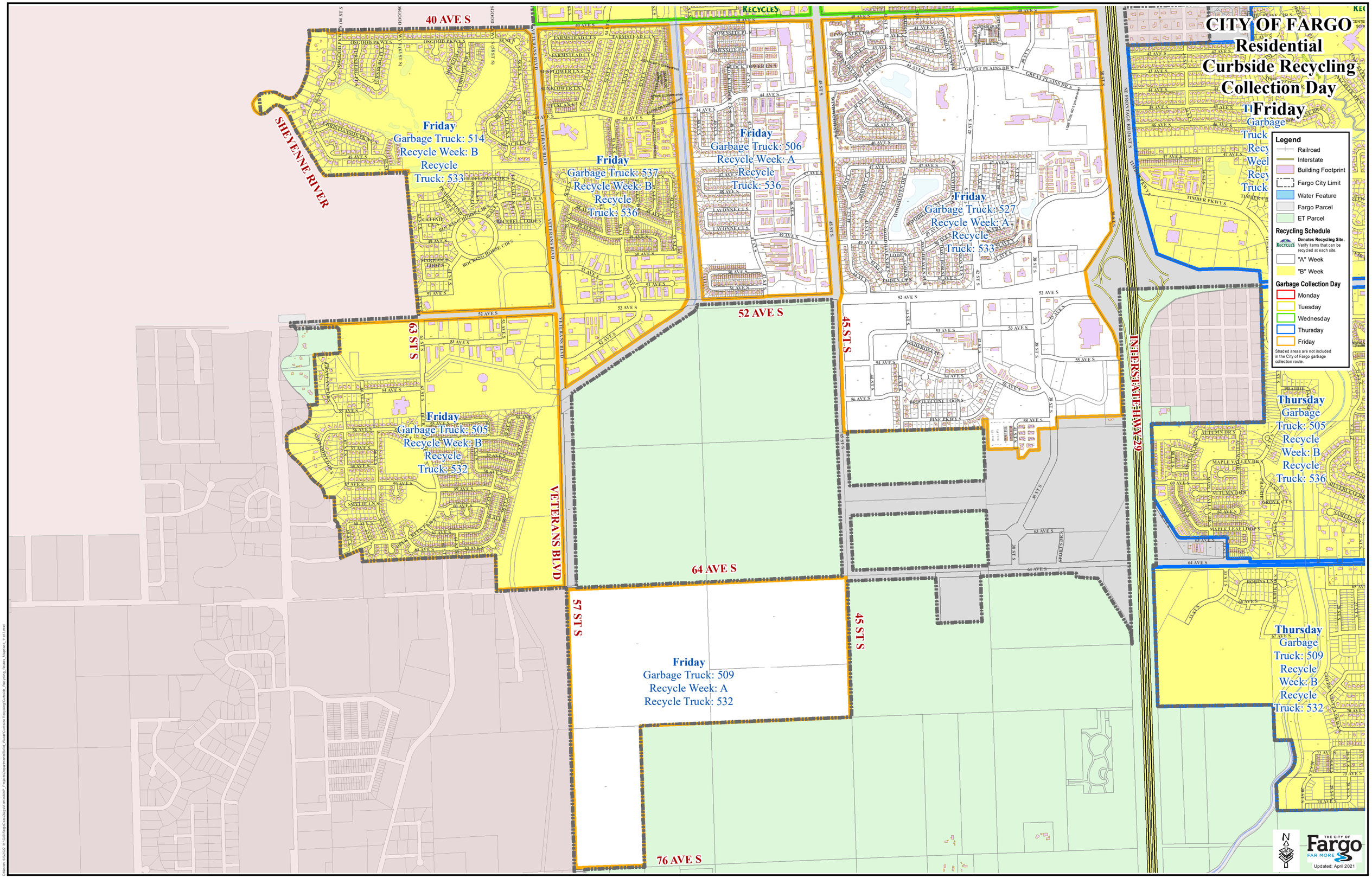
CITY OF FARGO
Residential Curbside Recycling Collection Day