

# Server Training



**Public Health**  
Prevent. Promote. Protect.  
Fargo Cass Public Health

# GENERAL DISCLAIMER

While every effort is made by Fargo Cass Public Health (FCPH) and local law enforcement to ensure that current and accurate information is disseminated through this training session, we make no representation about the content and suitability of this information for any purpose.

The training and associated materials are intended to assist the licensees and are provided "as is" without express or implied warranty, including warranties of merchantability and fitness. In no event shall FCPH and local law enforcement be liable for any damages whatsoever arising in connection with the server training information. FCPH and law enforcement are not rendering any legal advice by offering this training, and licensees are expected to know the law and keep apprised of changes affecting their businesses. Attendance at this training is not a defense to server liability provided for by law.



# Reminders

- Turn off cell phones-no texting during class
- Please be sure you signed in – name spelled correctly
- Training is current for three years
- Certificate cards will be issued to you at the end of class – show to your manager/owner



# Fargo Cass Public Health

## •Programs include:

- Family Planning
- Immunizations
- WIC
- Tobacco prevention and control
- Server Training
- Compliance Checks
- Victim Impact Panel





# Why are we here?

- Required by City Ordinance in Fargo, Moorhead, West Fargo and Glyndon
- Assist alcohol servers with:
  - understanding/complying with the law
  - detecting and deterring underage purchase or consumption of alcohol
  - detection of and intervention with intoxicated persons
- To heighten awareness of the use of fake or false IDs
- To teach the proper procedure when dealing with an underage person attempting to purchase



# Introductions



**Public Health**  
Prevent. Promote. Protect.  
Fargo Cass Public Health

# Responsible Beverage Service Video

<https://www.youtube.com/watch?v=gOCW3ndlvzA>



# Impact of Alcohol



## Minnesota

In 2013, underage drinking cost the citizens of Minnesota \$628.6 million.

Source: PIRE

In Clay County in 2017:

- There were 407 DWI arrests.
- Alcohol-related traffic crashes, injured 21 and cost \$849,000.

Source: MN DPS, Office of Traffic Safety



**Public Health**  
Prevent. Promote. Protect.  
Fargo Cass Public Health

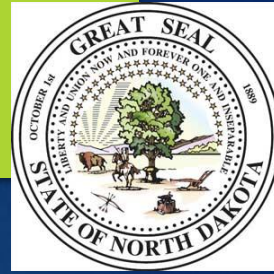

## North Dakota

In 2013, underage drinking cost the citizens of North Dakota \$159.8 million.

Source: PIRE

In Cass County in 2018:

- There were 648 DUI arrests.  
.171 BAC was the average BAC among DUI Offenders
- Alcohol-related traffic crashes killed 1, injured 63 and cost \$7 million.

Source: ND DOT, National Safety Council



# Costs of Underage Drinking in ND

\$0.2 billion in medical care, work loss, pain and suffering each year

\$2,327 for each youth in the state

Underage drinkers consume 8.5% of alcohol sold in ND, totaling more than \$37 million in sales

Problem	Costs in millions
Youth Violence	\$83.8
Youth Traffic Crashes	\$40.3
High-risk Sex, ages 14-20	\$10.6
Youth Property Crime	\$0.4
Youth Injury	\$7.0
Poisonings and Psychoses	\$1.9
Fetal Alcohol Syndrome, mothers age 15-20	\$3.6
Youth Alcohol Treatment	\$4.6
Total	\$159.8

Source: PIRE, 2013



# Costs of Underage Drinking in MN

More than \$0.6 billion in medical care, work loss, pain and suffering each year

\$1,224 for each youth in the state

Underage drinkers consume 5.2% of alcohol sold in MN, totaling more than \$142 million in sales

Problem	Costs in millions
Youth Violence	\$309.2
Youth Traffic Crashes	\$126.7
High-risk Sex, ages 14-20	\$17.0
Youth Property Crime	\$2.1
Youth Injury	\$45.1
Poisonings and Psychoses	\$7.4
Fetal Alcohol Syndrome, mothers age 15-20	\$10.4
Youth Alcohol Treatment	\$65.9
Total	\$628.6

Source: PIRE, 2013



# Alcohol Incidents in Fargo September 2012-September 2013

Alcohol Incident Hotspots  
September 18, 2012 to September 18, 2013

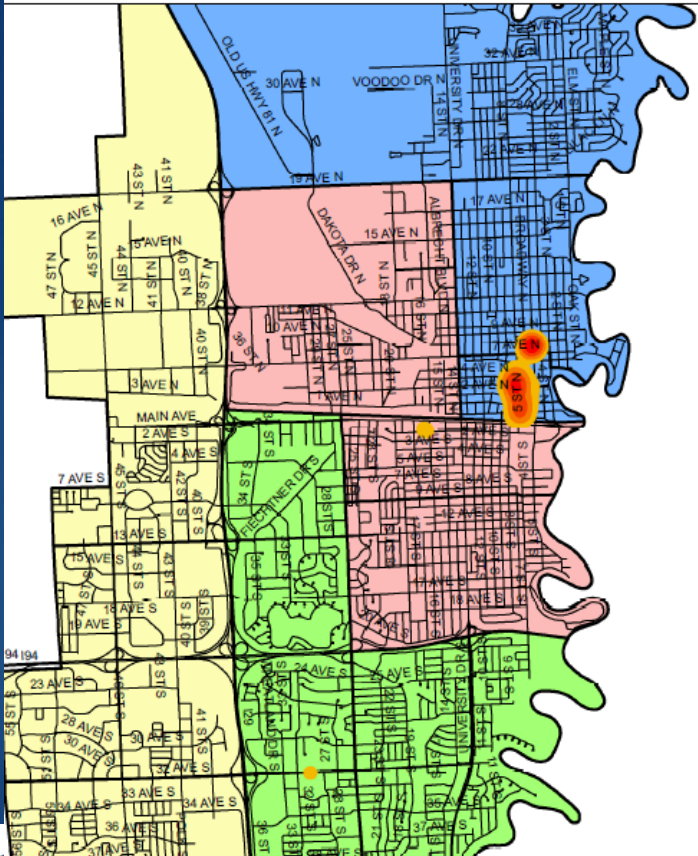

Fargo Liquor Establishment  
Concentration

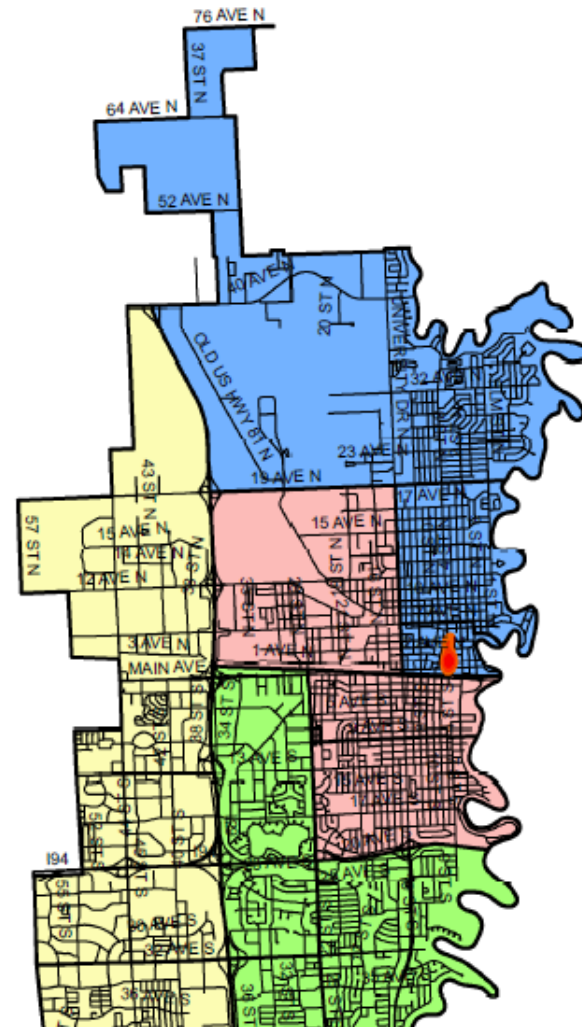

# Know the Laws and Your Responsibilities



**Public Health**  
Prevent. Promote. Protect.  
Fargo Cass Public Health



# Criminal Law

Criminal law is the body of rules and statutes defining offenses against the community at large.

It regulates how suspects are investigated, charged and tried, and provides punishments for those convicted.



# ND Serving Laws

## Age 18

### *Sell & Serve*

- *Must be under the direct supervision of someone 21 or older*
- *In a restaurant; separate from bar area*
- *Cannot mix, dispense or consume*

## Age 21

- Pour*
- Mix*
- Dispense*

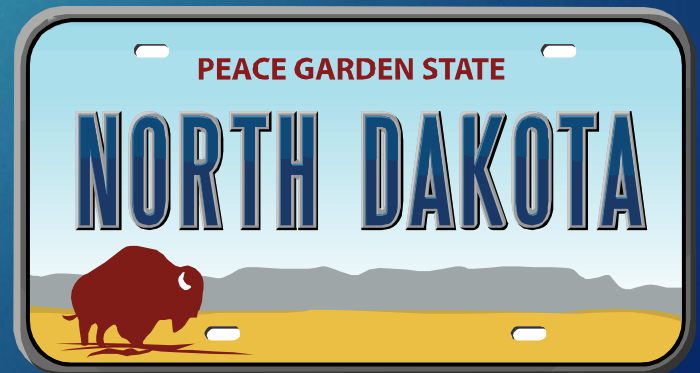

# MN Serving Laws

## Age 18

- Pour*
- Sell*
- Serve*
- Cannot consume*



**Public Health**  
Prevent. Promote. Protect.  
Fargo Cass Public Health



# ND Alcohol On-sale/Off-Sale Restrictions

## Establishments can NOT serve/sell alcohol on...

Monday – Saturday  
2 a.m. – 8 a.m.

Sunday  
2 a.m. – 11 a.m.\*      \*Note: off-sale cannot sell until noon  
even after blue laws were removed

Daylight Savings time- at 2 am it is instantly 1 am – may stay open the extra hour

Christmas Eve  
after 6 p.m.

Christmas Day

**No Off-Sale Liquor** Thanksgiving Day (after 2 a.m.)



**Public Health**  
Prevent. Promote. Protect.  
Fargo Cass Public Health

A person that violates this is guilty of a Class A Misdemeanor- up to 1 year in prison and/or a \$3,000 fine. (NDCC 5-02-05)



# MN Alcohol Sale Restrictions

**Establishments can NOT serve/sell alcohol on...**

## On-sale

Monday – Saturday  
2 a.m. - 8 a.m.

Sunday\*  
2 a.m. - 11:59 p.m.  
\*unless Sunday license  
obtained

## Off-sale

Sunday- before 11am or  
after 6pm

Monday- Saturday  
10 p.m.- 8 a.m.

Thanksgiving Day

Christmas Eve  
8 p.m. - 11:59 p.m.

Christmas Day



A person that violates this is guilty of a Misdemeanor- 90 days in jail and/or a \$1,000 fine. (MSA 340A.504)

# Sale or Delivery to Minors

## **Criminal Penalties for the Server:**

### North Dakota (NDCC 5-02-06, 5-01-09)

-Class A Misdemeanor: 1 year in jail  
and/or a \$3,000 fine

### Minnesota (MSA 340A.501)

-Gross Misdemeanor: up to 1 year  
in jail and/or a \$3,000 fine



# Presumption of Innocence

## Presumption of licensee's innocence when certain facts established

A person who sells an alcoholic beverage to a person under the age of 21 has a defense to the charge of selling to a minor if **all** of the following are proven:

1. That the purchaser falsely represented and supported with other documentary proof that the purchaser was of legal age to purchase alcoholic beverages.
2. That the appearance of the purchaser was such that an ordinary and prudent person would believe the purchaser to be of legal age to purchase alcoholic beverages.
3. The sale was made in good faith and in reliance upon the representation and appearance of the purchaser in the belief that the purchaser was of legal age to purchase alcoholic beverages.



# ID Confiscation

## North Dakota & Minnesota



- A licensed retailer or municipal liquor store may seize a form of identification if:
  - There's reasonable grounds to believe that it has been altered, falsified, or is being used to violate any law
  - If seized, must give to your law enforcement agency within 24 hours





# What happens to minors when they get caught?

## North Dakota and Minnesota CRIMINAL LAW



# Violations:



- \* Purchase, consumption, possession
- \* Misrepresentation of age
- \* Minor in establishment

## Penalties:

### North Dakota (NDCC 5-01-08)

**Class B Misdemeanor:** up to 30 days in jail and/or \$1,500 fine and alcohol and drug education

### Minnesota

**Misdemeanor:** up to 90 days in jail and/or \$1,000 fine



# Entering a Licensed Premises

## North Dakota

An individual under 21 years of age may not enter any licensed premises where alcoholic beverages are being sold or displayed.

Except:

- ▶ A restaurant if accompanied by a parent or legal guardian;
- ▶ For training, education, or research purposes under the supervision of an individual 21 or older

**Class B Misdemeanor:** up to 30 days in jail and/or \$1,500 and alcohol and drug education

(NDCC 5-01-08)



**Public Health**  
Prevent. Promote. Protect.  
Fargo Cass Public Health





# Minnesota

It is unlawful for a person under the age of 21 to enter an establishment licensed for the sale of alcoholic beverages or any municipal liquor store for the purpose of purchasing or having served or delivered any alcohol beverage.

Misdemeanor: a minimum fine of \$100 and up to 90 days in jail and/or \$1,000 fine

(MSA 340A.503)



**Public Health**  
Prevent. Promote. Protect.  
Fargo Cass Public Health





**Criminal Laws pertaining to  
the server in regards to:**

**sale or delivery of  
alcohol to an obviously  
intoxicated person  
(over serving)**



# ND & MN Serving Intoxicated Persons

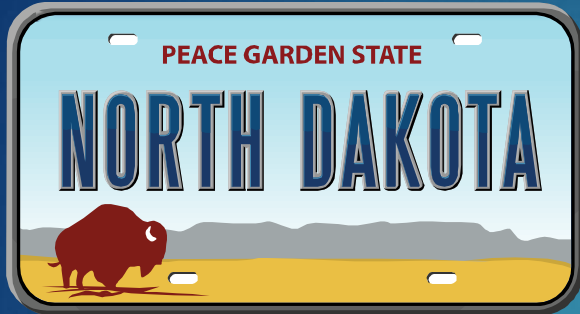

**No person may knowingly deliver alcoholic beverages to an obviously intoxicated person.**

**Class A misdemeanor: up to 1 year in jail and/or a \$3,000 fine.**

**As of June 2018, sanctions against an establishment for serving intoxicated persons no longer requires a corroborating witness.** (Ordinance no. 25- 1509.2)

(NDCC 5-01-09)



**Public Health**  
Prevent. Promote. Protect.  
Fargo Cass Public Health



**Sales to obviously intoxicated persons...**

**No person may:**

- **Sell**
- **Give**
- **Furnish or in ANY WAY procure for another alcoholic beverages for the use of an obviously intoxicated person.**

**Gross misdemeanor: up to 1 year in jail and/or \$3,000 fine**

(MSA 340A.502)



# Impact of Over Serving

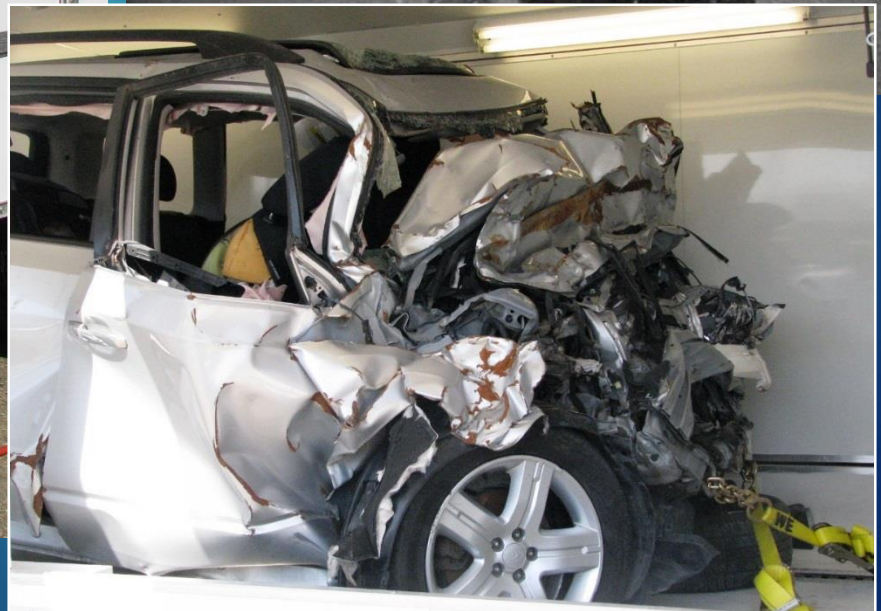
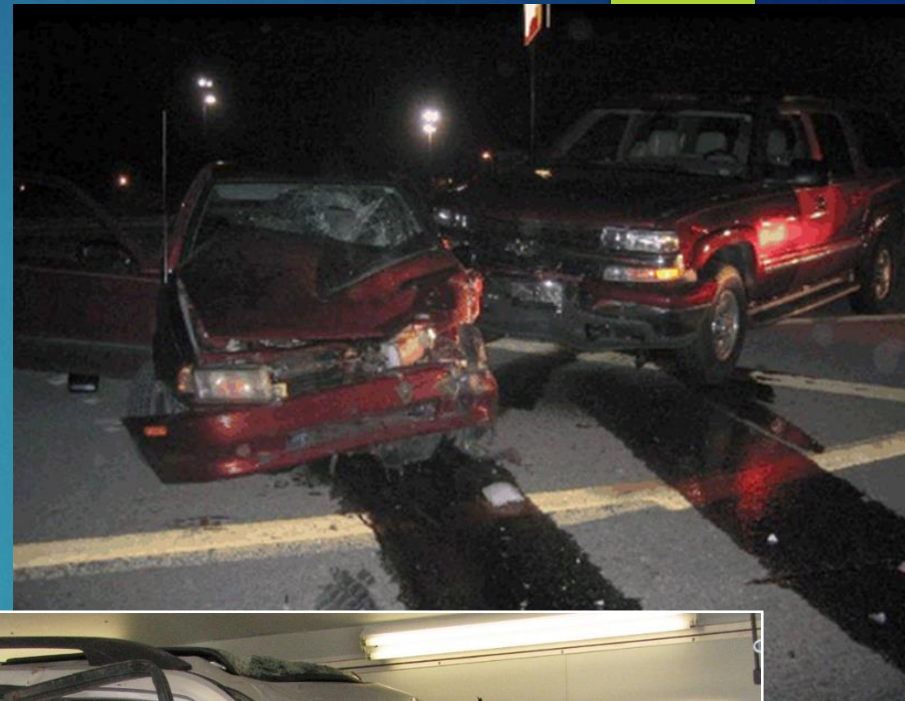

# Civil Law



A body of law that determines private rights and liabilities.

Involves private disputes between persons or organizations and seeks to recover money damages or allow/disallow certain acts, rather than imprison or punish.





# Dram Shop Law

## Civil Law

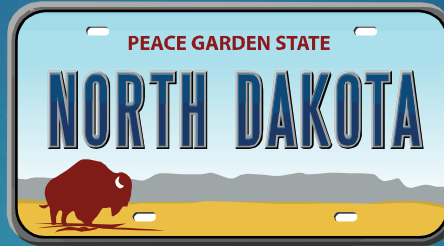

- ▶ Every spouse, child, parent, guardian, employer, or other individual who is injured by any obviously intoxicated individual has a claim for relief for fault under section 32-03.2-02 against any person who knowingly disposes, sells, barter, or gives away alcoholic beverages
- ▶ **A person under twenty-one years of age**
- ▶ **An incompetent, or**
- ▶ **An obviously intoxicated person**
- ▶ And if death ensues, the survivors of the deceased are entitled to damages.

(NDCC 05-01-06.1)



# What is an Incompetent?

- ▶ A person who cannot manage their affairs due to mental deficiency (lack of IQ, deterioration, illness or psychosis).
- ▶ Someone that seems to have no clue what is going on and does not understand what ordering an alcoholic drink means.
- ▶ Common sense should be the basis for determining if someone is “incompetent”.



# Dram Shop Law- Civil Law

## Right of Action.



- ▶ A spouse, child, parent, guardian, employer, or other persons injured in person, property, or means of support, or who incurs other pecuniary loss by an intoxicated person or by the intoxication of another person, has a right of action in the person's own name for all damages sustained against a person who caused the intoxication of that person by illegally selling alcoholic beverages. All damages recovered by a minor under this section must be paid either to the minor or to the minor's parent/guardian/next friend as the court directs. (MSA 340A.801)



# MN Dram Shop Case

DULUTH, MN September 8, 2010

An honors student and standout athlete suffered serious brain, kidney and spleen injuries when hit by a drunken driver.



The victim and his father are suing the intoxicated driver and 2 bar owners that served the driver.

The driver was sentenced to 9 months in jail after pleading guilty to driving drunk.

The *Duluth News Tribune* says the victim and his family are seeking more than \$50,000 in damages.



**Public Health**  
Prevent. Promote. Protect.  
Fargo Cass Public Health



# MN Dram Shop Case

A back-up goalie for the UMD hockey team was driving home after a game when a drunk driver hit him. He suffered a permanent back injury that ended his hockey career.



The drunk driver's BAC was .11. He had been drinking at a Duluth bar for 7 hours and toxicology reports estimated he had 12 to 14 beers.

The bar denied responsibility, claiming the defendant was not drunk when he left. It was proven in court that under state dram shop laws, both the drunk driver and the bar were responsible. The jury awarded \$346,000.



# MN Dram Shop Case

For \$5, patrons at a Forest Lake, Minnesota nightclub received unlimited drinks from 8-10 p.m.

After consuming four mixed drinks, a shot, and a beer in 2 hours, a patron drove home. He blacked out, crossed the centerline, and hit another car head on.

The victim suffered serious internal injuries and spent 11 days on a ventilator in a chemically induced coma.

Claims against the bar were settled before trial; the victim received \$205,000.



# MN Dram Shop Case



## Itasca County

A snowmobiler was struck and killed by another snowmobiler.

The driver had been drinking at a bar and was .204 BAC.

A lawsuit against the bar resulted in a \$215,000 settlement for the deceased man's family.



# MN Dram Shop Case

- ▶ A 32-year-old woman was hit by a 20-year-old pick-up driver with a BAC of .14.
- ▶ A bar had served the minor before, during and after a softball game.
- ▶ The victim sustained head injuries, pelvis and ribs fractures, and a collapsed lung.
- ▶ Her case against the bar settled for \$160,000.





# MN Dram Shop Case

DULUTH, Minn. (2010)

The family of a 22-year-old man sued a bar, alleging alcohol sales contributed to his death of exposure.



The man left the bar at 2 a.m.; his body was found at 9 a.m. after spending the night in -17°.

An autopsy revealed "exposure, with acute alcohol intoxication" and time of death at 4 a.m.

The family is seeking more than \$50,000 in damages.



**Public Health**  
Prevent. Promote. Protect.  
Fargo Cass Public Health

Source: *Duluth News Tribune*, April 20, 2010

# Dram Shop Case

Plano, Texas (2017)

A bartender is facing misdemeanor charges after serving a man who shot and killed 8 individuals

The man's BAC was .33, more than 4 times the legal limit in Texas (.08)

While at the bar, the bartender noticed that the man was spinning a large knife

She was arrested (May, 2019), the bartender could face a \$500 fine and/or 1 year in jail.

Source: CBS News, May 7, 2019

Dallas Fort-Worth CBS, June 7, 2018



**Public Health**  
Prevent. Promote. Protect.  
Fargo Cass Public Health

# Administrative Law

## Administrative penalties are:

- Infractions against the liquor establishment
- In addition to criminal penalties
- Assessed against the licensee
- Adjudicated by local government/licensing authorities (e.g. City Auditor)



# Administrative Laws

*City of Fargo, Moorhead, and West Fargo*

Penalties for the **establishment**  
for **Sale** or **delivery** of alcohol to  
persons under 21 (**serving minors**)





# Enforcement: Compliance Checks

## Administrative Penalties for Violation (Establishment):



1. **\$500 Administrative Penalty** *(waived if server & management have attended Server Training - mandatory Server Training within 30 days for all management & staff that have not been trained)*
2. **\$750 Administrative Penalty**
3. **\$1,000 Administrative Penalty & 1-2 day license suspension**
4. **3-5 day license suspension**



Offenses occurring within a one year period (365 days)



# Administrative Penalties for Violation (Establishment):

1. Written Warning
2. **\$500** Administrative Penalty & 1 day license suspension
3. **\$1,000** Administrative Penalty & 3 day license suspension

Offenses occurring within 24 months of any first violation

\*Compliance check minors shall not be banned from entering any license holder's premises. Penalty for violation is at least a **14 day license suspension**.



## Administrative Penalties for Violation (Establishment):

No Server Training	Server Training
1. Warning	1. Warning
2. 3 day license suspension	2. \$250 Administrative Penalty
3. 10 day license suspension	3. \$500 Administrative Penalty & 3 day license suspension
4. 30 day license suspension	4. 30 day license suspension

Offenses occurring within 12 months of any first violation



# Administrative Laws

*City of Fargo & Moorhead*

Penalties for the **establishment**  
For **sale** or **delivery** of alcohol to  
an obviously intoxicated person  
(**over serving**)



**Public Health**  
Prevent. Promote. Protect.  
Fargo Cass Public Health





## Ordinance no. 4332:

No licensee, principal, agent or employee of any licensee shall sell, serve, or furnish alcoholic beverages to or allow possession and consumption of alcoholic beverages on the licensed premises by any person who is or has become intoxicated and/or incapacitated by the consumption of alcoholic beverages.



**Public Health**  
Prevent. Promote. Protect.  
Fargo Cass Public Health

## Penalties for Violation:

### Penalties for the Establishment:

1. Warning & Server Training refresher
2. **\$1,000** & 1-3 day license suspension
3. **\$2,000** & 3-6 day license suspension
4. **\$2,000** & 4-8 day license suspension
5. **\$2,000** & 10-20 day license suspension

Offenses occurring within a one year period (365 days)



## Type of Violation (Ordinance no. 2004-29):

Sell, serve, or furnish  
alcoholic beverages to  
an obviously  
intoxicated person.

## Penalties for the Establishment:

1. **\$250** administrative penalty
2. **\$500** & 1 day license  
suspension (within 24 months of  
first violation)
3. **\$1,000** & 3 day license  
suspension (within 24 months of  
first violation)



# Responsibility is on the SERVER to....

- Make sure the person is **ACTUALLY** twenty-one (ID checks)

- Compliance Checks

- Make sure the person is competent
- Make sure the person is not intoxicated

- Over serving laws/ Walk-throughs



# Detection of Minors





# Look for characteristics common among minors...

- Lack of maturity
- Fads/fashions popular with minors
- Nervousness
- Moves from section to section
- Claims they are a 'regular' or a friend
- Won't make eye contact
- Oldest appearing group member purchases



# Enforcement: Compliance Checks

- Checks were established to prevent youth access to alcohol and deter underage drinking
- ND & MN State law allows a person under 21 to enter bars/liquor stores as part of a supervised compliance check
- Businesses are checked approximately 4 times per year or more if a failure occurs
- Minors are not disguised to look older, their appearance is not altered
- Minors present their valid ID's if asked
- Bartender/server is penalized for serving even if a bouncer or door staff didn't card



**Public Health**  
Prevent. Promote. Protect.  
Fargo Cass Public Health



# Compliance Check Statistics

From January 2015 to December 2018

- 590 compliance checks were performed in Fargo, West Fargo, and Cass County
- 75 establishments failed
- 87% of establishments passed

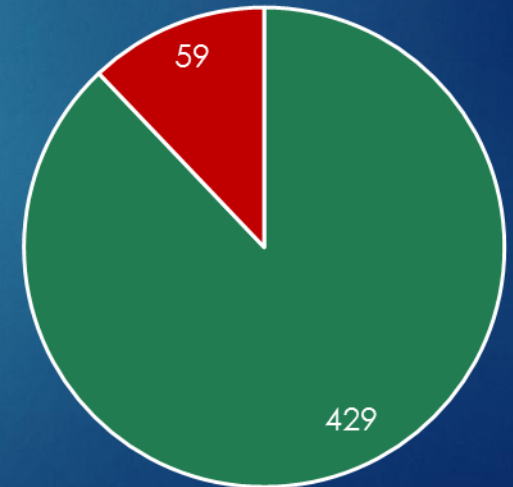



# Compliance Check Statistics

## 2019 Checks YTD

- 62 businesses checked in Fargo, West Fargo, and Cass County
- 7 establishments failed
- 89% of establishments passed





# Keep in Mind...

## From 2015 - 2018

- 65% of servers that failed a compliance check ASKED for ID
- It is essential to do the math correctly and know the features of minor driver licenses



**Public Health**  
Prevent. Promote. Protect.  
Fargo Cass Public Health



# Keep in Mind...

- ▶ It is a FAIL if you serve alcohol to a minor, then ask for the ID
- ▶ Check IDs BEFORE you serve the alcohol



# Off-sale compliance checks

It is a FAIL when a transaction has occurred.

A transaction includes:

- ▶ a purchaser handing payment to a clerk
- AND-
- ▶ a clerk finalizing the sale by one of the following actions
  - ▶ packaging the alcohol;
  - ▶ providing change;
  - ▶ providing a receipt; and/or
  - ▶ taking a signed credit card slip



# Other Consequences for Serving a Minor...

- ▶ If you fail a compliance check your employer may terminate you
- ▶ Colleges and universities may suspend and/or expel convicted server
- ▶ Gaining employment may be difficult with a criminal conviction your record
  - ▶ 64% of employers of NDSU graduates conduct background checks

Source: 2014 Survey of NDSU Employers, NDSU President's Council on Alcohol and Other Drugs



**Public Health**  
Prevent. Promote. Protect.  
Fargo Cass Public Health





# ID Checking Procedures

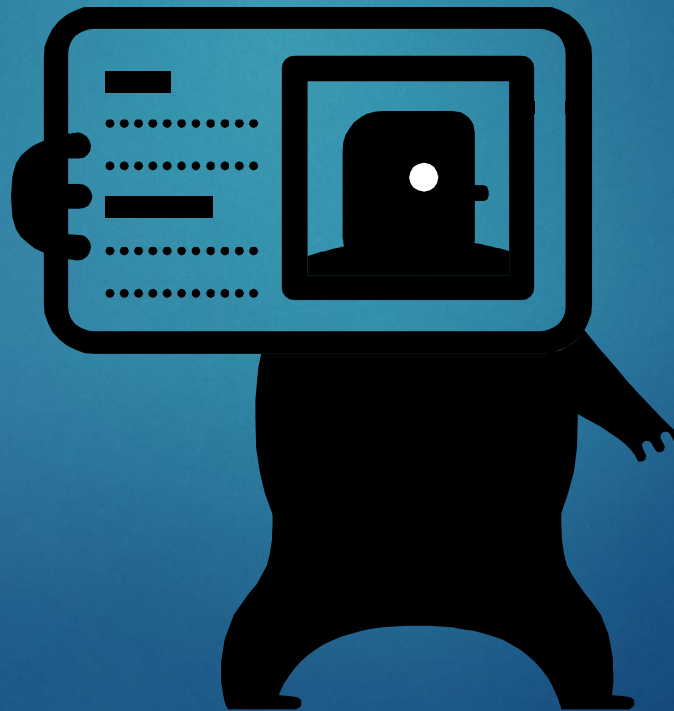

# Approach...

- Check ANYONE who appears 30 or younger
- Be courteous, respectful and patient
- “I will need to see valid ID before I can serve/sell to you”
- Look for clues: nervousness, doubt, or not making eye contact



# Acceptable Identification

- A valid driver's license or identification card issued by this state, another state, or a province of Canada which includes the photograph and date of birth of the licensed individual.

- Valid Military ID

- Valid Passport

**\*\*Make sure to validate security features\*\***



**Public Health**  
Prevent. Promote. Protect.  
Fargo Cass Public Health



# Unacceptable Identification

- College ID Cards
- Expired ID – MN valid with yellow papers. Take extra time to verify this





# Golden Rule:

**Do Not Accept an ID  
that you are  
uncomfortable with!**



# Inspect the ID

- Look at the person presenting the ID before looking at the ID
- Have them take the ID out of the wallet and handle it yourself
- Take the ID to a well-lit area
- Look for pin holes on the surface
- Look for erasure marks or altered number  
***ESPECIALLY AROUND THE DATE OF BIRTH***



# Inspect the ID

- Look for security features
  - *holograms, state seal, numbers*
- Check size, color, font, thickness and corners
- Check Date of Birth
  - *must be before this date in 1998*
- In MN & ND a person is not 21 years old until 8 a.m. on their 21<sup>st</sup> Birthday
- Check Expiration Date!
- Look for the word 'Duplicate' on the ID





# Inspect the ID

## ‘Feel Test’ the ID:



- Check the firmness/flexibility of the card
- Feel for loose/bubbled lamination or glue lines by the picture and DOB
- Feel the front & back for bumps, ridges & irregularities
- Try to split the edge of the ID based on the type of ID presented





## RESTRICTIONS AND ENDORSEMENTS

- A. CORRECTIVE EYE WEAR
- B. UNDER 21 YEARS OF AGE
- C. NO SOCIAL SECURITY CARD
- D. OTHER FORM OF ID REQUIRED
- E. NOT A VALID ID CARD
- F. NOT A LEGAL DOCUMENT

I do fully understand without reservation or restrictions that this card is sold solely as a novelty item for identification only and "NOT A GOVERNMENT DOCUMENT" of any kind. And I do hereby agree that

this is "NOT A DRIVERS LICENSE" nor is it any type of sub agency thereof

"FEDERAL OR STATE" inclusive as well as but not limited to the department of public safety.

I further affirm that at this time of purchase as evidence by my signature and picture on the front of this document, that the above stated facts were explained to me. It is therefore understood that the

sole purpose of this card is for novelty identification only. The "purchaser/bearer" whose

name and photograph appear hereon certifies that all the information on this card was furnished by the

"purchaser/bearer" and is true and correct and further agrees to accept total responsibility

for any and all consequences arising from the fraudulent use of this card. I, the undersigned

purchaser/bearer hereby state that I have read and fully understand the proceeding

Statements and accept this agreement in its entirety.



Check the back of the ID for words, symbols, or a statement that it is a novelty item.



# Make sure the ID matches the person!



And look to make sure the photo has NOT been replaced

# Check Physical Features

## ► Features that don't easily change

- Ears
- Nose (width and length)
- Space between eyes
- Chin
- Mouth and lips
- Arch of eyebrows

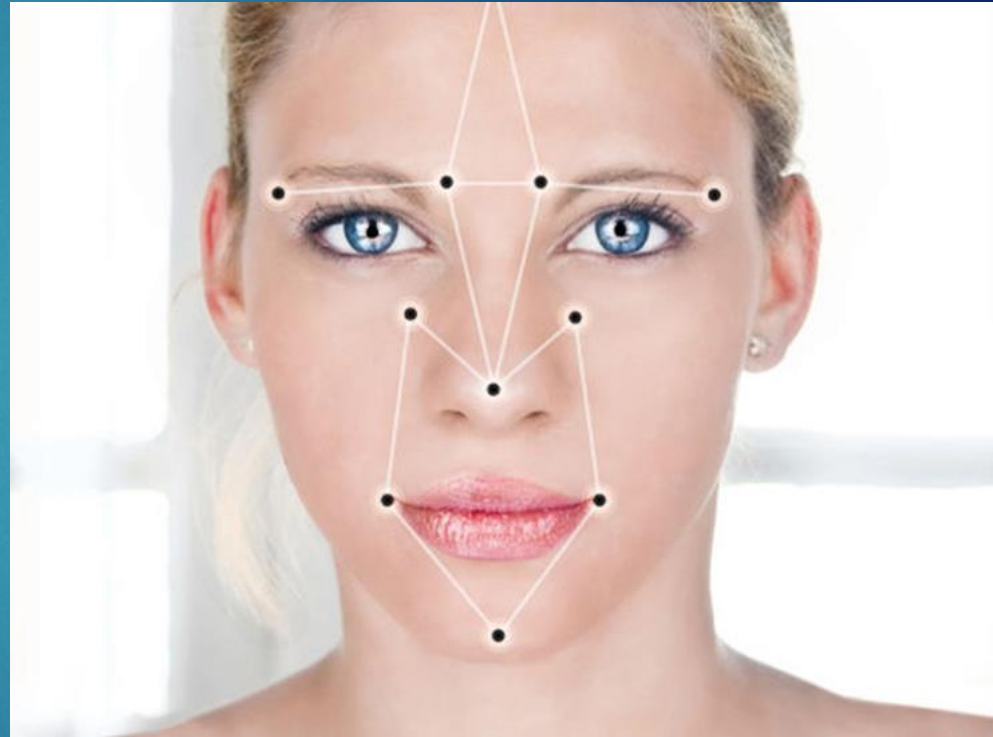



# Recognizing Facial Features

- Never look at the face as a whole
- Divide it into sections and compare each section
- It doesn't matter what order you choose
- Find a way that you feel comfortable with and stick with it
- Be systematic

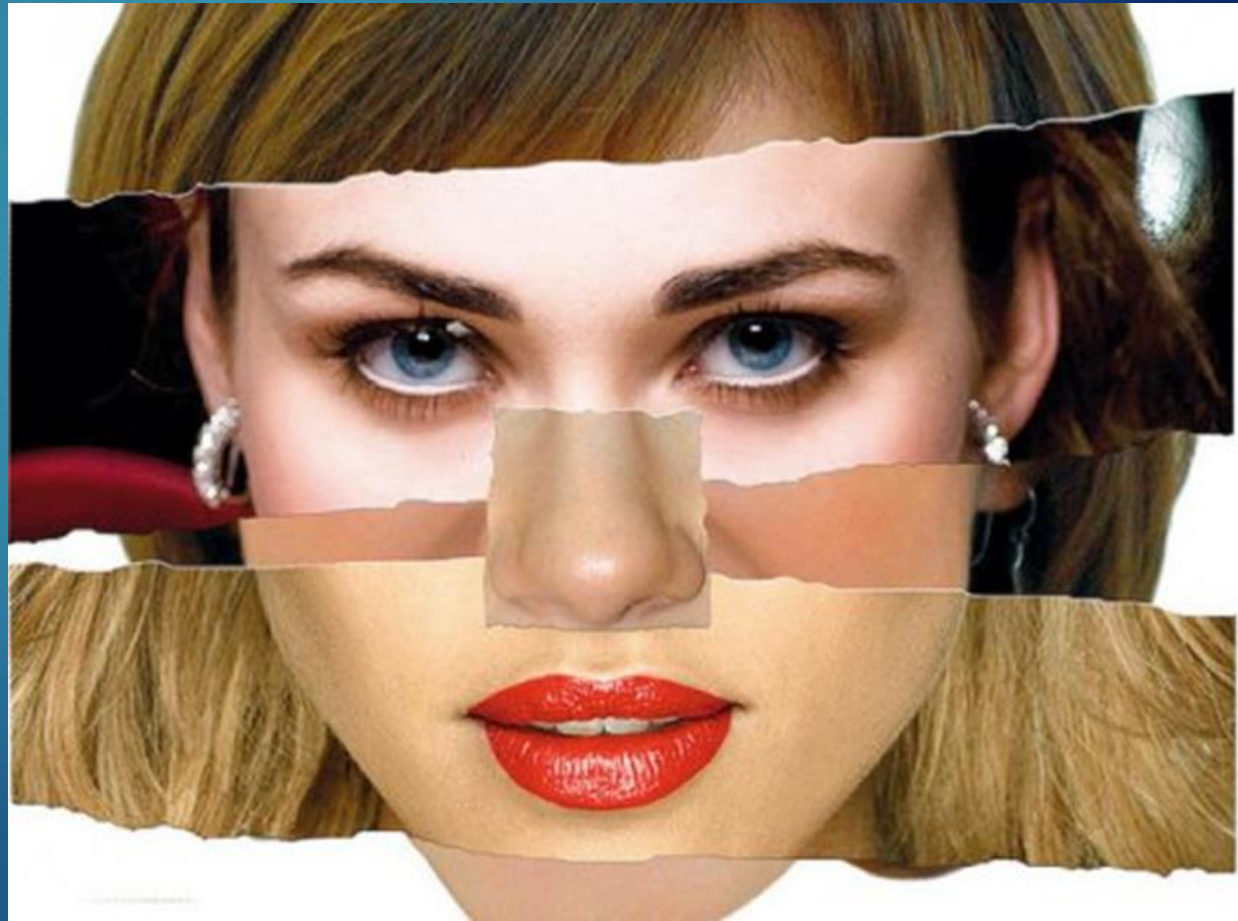



# Facial Features



PASSPORT PHOTO



SUBJECT PHOTO

The ears of the passport holder are much more pronounced



# Facial Features

## EYE ALIGNMENT

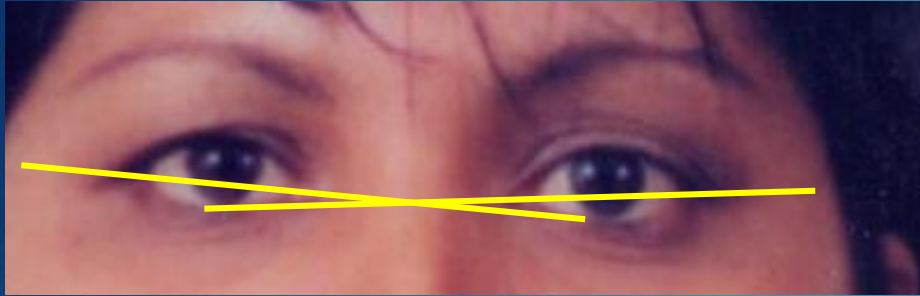

PASSPORT PHOTO

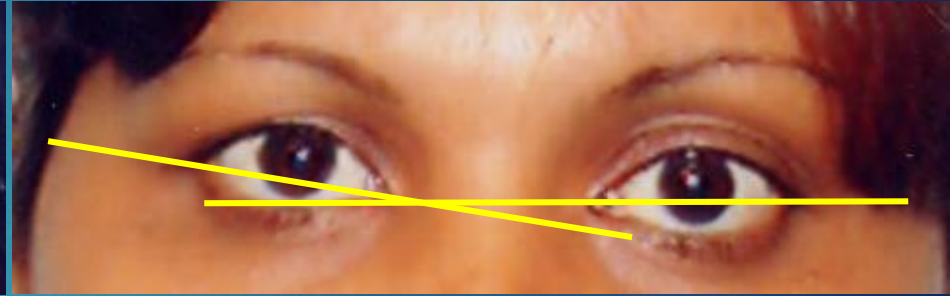

SUBJECT PHOTO

First join the corners of the passport left eye and extend the line.

The same with the subject's left eye.

Repeat with the right eye.



# Facial Features

## MOUTH

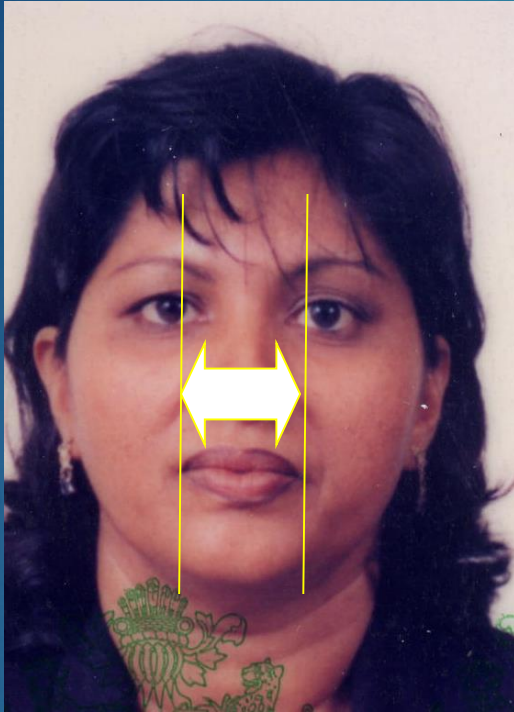

**PASSPORT PHOTO**

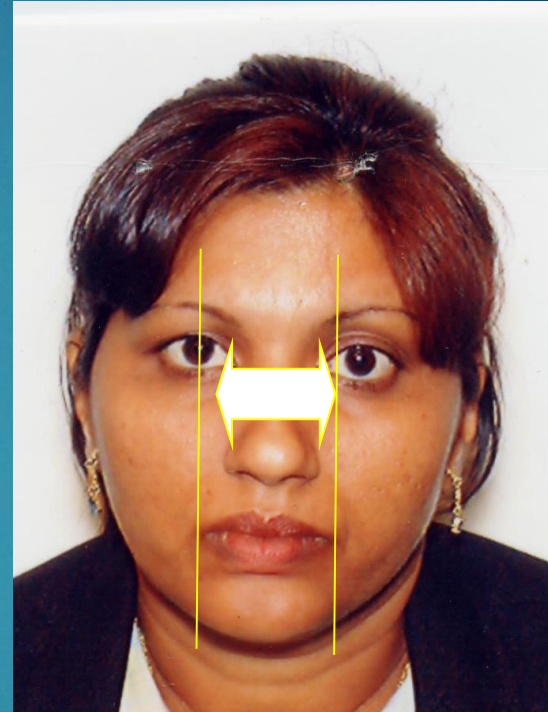

**SUBJECT PHOTO**

By using the same size arrow, it becomes obvious that the subject's mouth is slightly wider.





# Facial Features

## NOSE

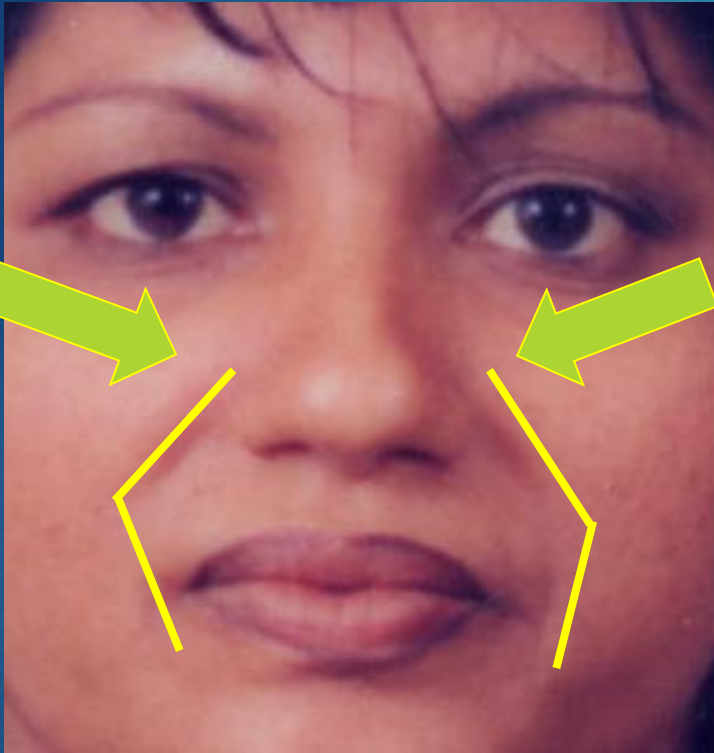

PASSPORT PHOTO



SUBJECT PHOTO

The “laugh lines” are different.





# Facial Features



PASSPORT PHOTO



SUBJECT PHOTO



The person was an imposter on a photo substituted passport.



# Using Your Siblings ID



# Using Your Friend's ID





# When in doubt...

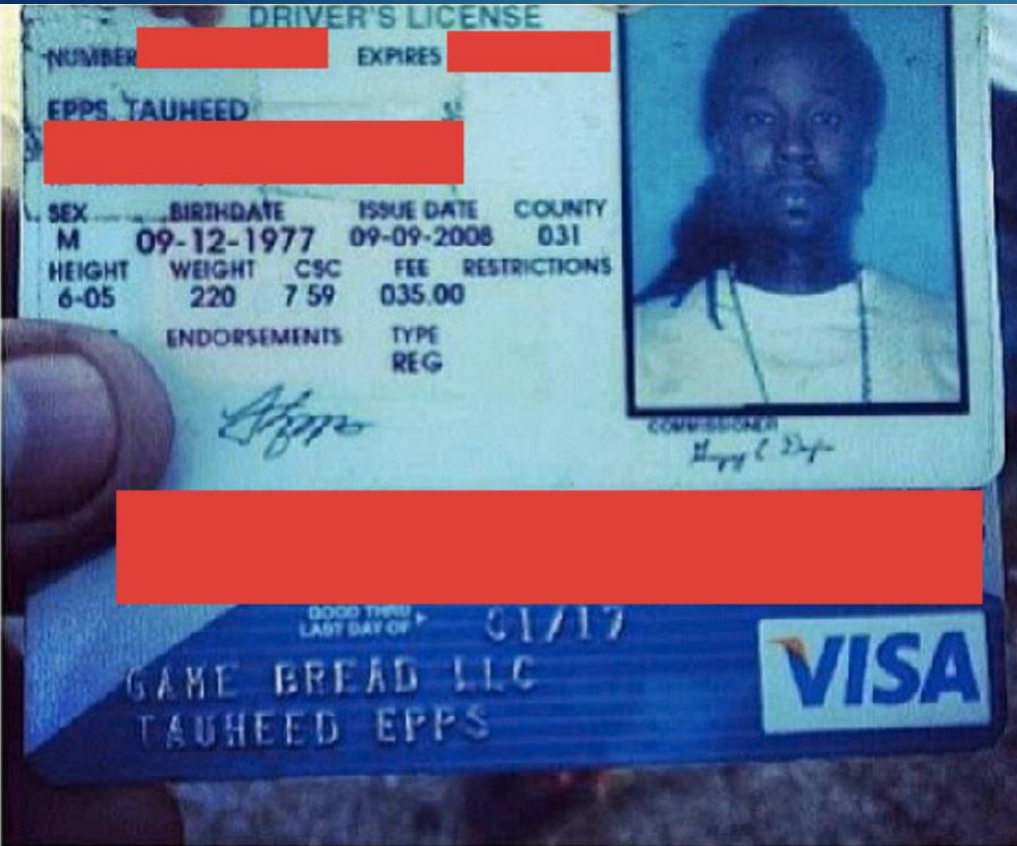

- **Quiz the person:**
  - Zip code? Year they graduated? Middle name?
- **Ask them to write their signature on a piece of paper**
- **Ask for more Identification**
- **Use the ID checking guide\*\***





# Still Doubtful???

**DO NOT  
MAKE  
THE  
SALE!!!**



**Public Health**  
Prevent. Promote. Protect.  
Fargo Cass Public Health

# Practical Application

On April 10, 2010, security at an area establishment was presented with a fake Wisconsin ID.

- ▶ It felt thick and appeared glossy;  
Security asked if it was a new ID, suspect stated “no”.
- ▶ ID was a commercial driver license;  
Security asked if she drove semi, suspect responded “no”.
- ▶ Security compared ID to checking guide;  
State seal wasn't present, holograms were incorrect, and  
DOB information displayed varying font sizes.



# Recent Fake IDs in the FM Area

**A server was presented a Minnesota ID and made these observations:**

- ▶ ID was thin, laminated and separating at the bottom edge
- ▶ State seal image appeared less defined and darker
- ▶ Security features were not present
- ▶ Photo was added, not an integrated digital image

It was determined that the ID was a photocopy of a valid driver's license with a different picture added .

**A security guard was presented a Montana ID:**

- ▶ He noticed the hologram appeared larger.
- ▶ He confirmed that it was fake by checking the ID guide.





# Fake IDs confiscated at the Red River Valley Fair - July 2012

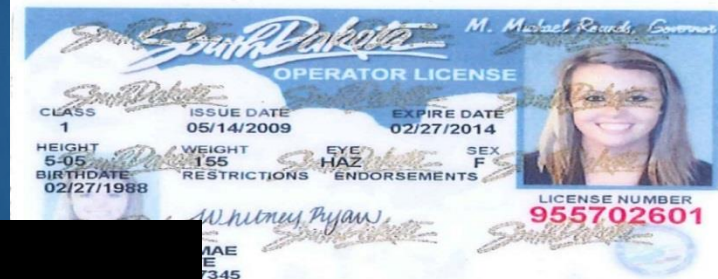



# If fraud is suspected...

- Take suspect's ID when going to call police
- Call police and identify that someone has tried to use a fake ID
- DO NOT attempt to detain the person if they leave
- If suspect leaves, record license plate number, make and description of the vehicle and the suspect



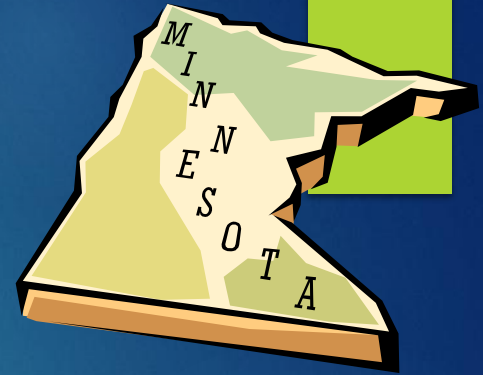
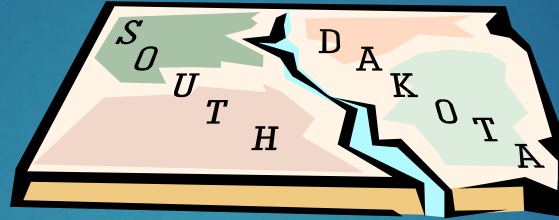
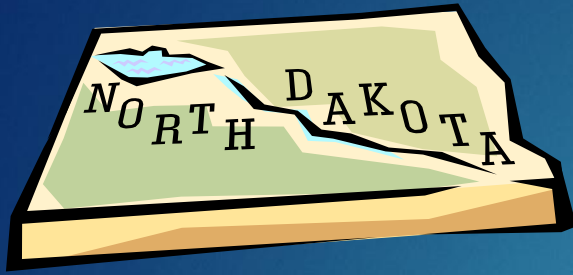

# North Dakota, Minnesota, South Dakota and Manitoba Driver Licenses



# Under 21 Driver License

Under 21 is in a vertical format

May have a star to indicate it is a REAL ID

The red bar to the right of the picture states "Turns 21 on ..."

A ghost image of the cardholder in the lower right hand corner

Laser perforation of "ND" when held to a light source





# Over 21 Driver License



Over 21 is printed in a horizontal format

State bird hologram on primary picture

Ghost image of the cardholder in the lower right corner. Laser perforation visible when held to a light source





# Old Over 21 Driver License (valid in 2019)



Over 21 is printed in a horizontal format

The bison featured on the landscape is facing left

Ghost image of the cardholder in the lower right corner.

The North Dakota state seal overlaps the cardholder's picture



# ND ID Cards

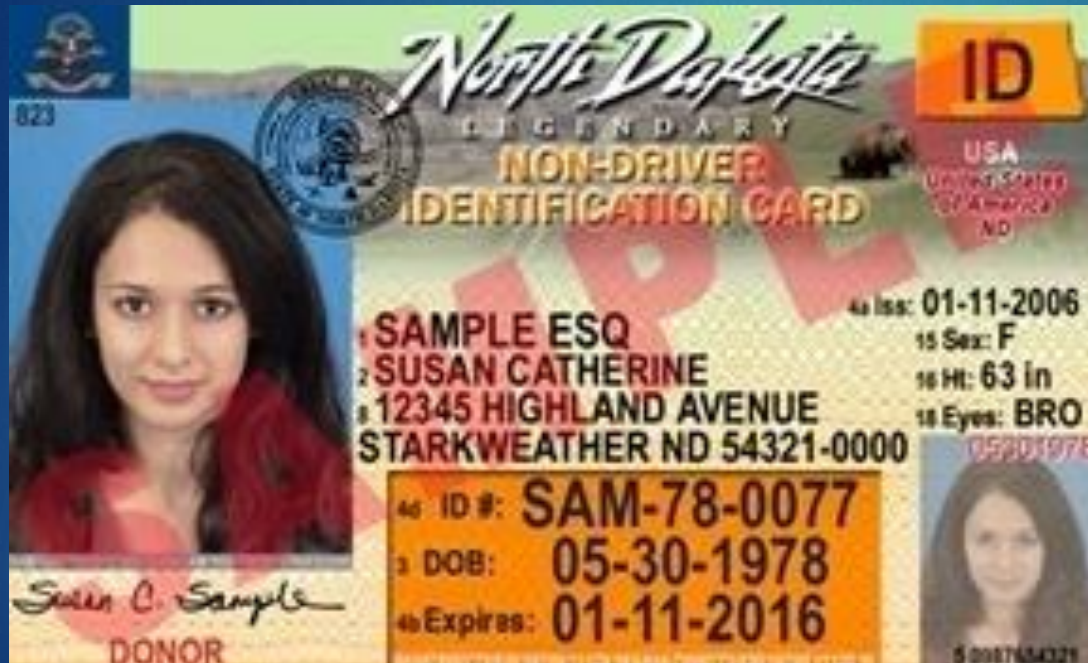



# North Dakota Driver License/ID Card

- Began issuing spring/summer of 2014 & phased in over next 6 years
- Guilloche Security design-
  - preprinted background design using lines and colors which is difficult to reproduce
  - North Dakota landscape
- Laser perforated “ND” visible when held up to light
- Ghost portrait
- Overlapping data
- DOB repeated on back of card
- 2D barcode on back w/info from front
- “North Dakota Peace Garden State” and State Bird image changes color as license is tilted
- Gold ink glows green under UV light
- Vertical if under 21; date of 21<sup>st</sup> birthday printed vertically in red next to photo





# MN Driver's License

- Fine lines in the picture reveals tampering
- Picture is on the LEFT on ALL licenses
- State Seal appears under an UV light



# MN Driver's License:

## Under 21

**RED** Border around the picture

**"UNDER 21"** above picture



# MN Driver's License:

## Under 21



Vertical stature

**"UNDER 21"** below picture

Ghost image bottom right corner

Multi color intricate background

An image of a walleye embedded into the card. Visible against light source





# Invalidating Driver's Licenses in Minnesota

- ▶ Effective July 6, 2015, driver's licenses/ID cards invalidated by perforating "VOID" on the left side of the card.
- ▶ Driver's licenses and ID cards are invalidated under the same circumstances:
  - Application to renew a MN license or identification card
  - Application for a duplicate MN license
  - Application for a MN license when the transferring from another U.S. state

## Invalid Driver's Licenses



New Method



Old Method



# MN Driver's License: Over 21



# MN Driver's License: Over 21

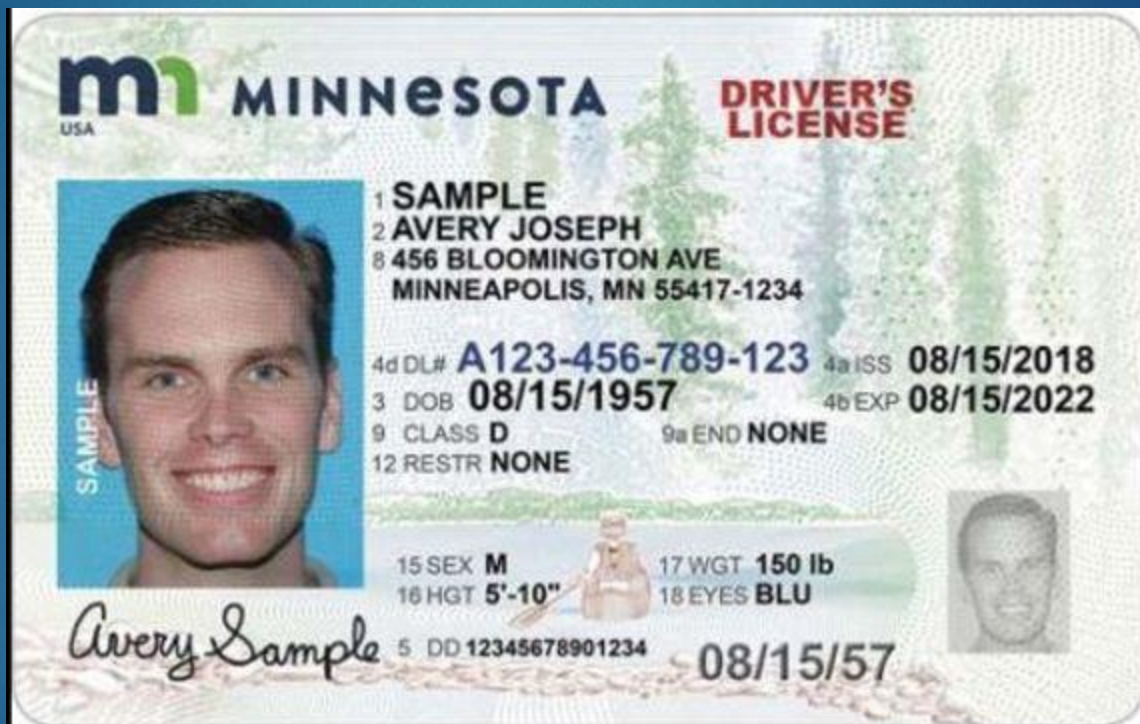



# MN *Enhanced* Driver's License:



**Public Health**  
Prevent. Promote. Protect.  
Fargo Cass Public Health

**MN Enhanced Driver License (EDL) or Identification Card (EID)**- An alternative travel document for entering the U.S from Canada, Mexico or the Caribbean

# Minnesota License Tricks

Figure out if a MN DL is real or fake based on the number

Use the following DL number as an example: B152011740708

If you add the first three numbers together, it will total the last two numbers:  $1+5+2=08$

If you flip the 3rd and 4th number around, it will give you the numeric position of the front letter on the license in the alphabet: flip the 2 and 0 around and you get 02 which "B" is the second letter of the alphabet.



# South Dakota Driver License/ID Card Features



Over 21 license



Over 21 ID card

Under 21 ID card

21<sup>st</sup>  
birthdate

- Guilloche Security Design-Mount Rushmore is in the background
- Ghost portrait in lower right corner
- Ghost image viewable under black light located above ghost portrait
- DL/ID number is red
- 1D barcode on back contains material management inventory number
- 2D barcode on back contains information from front
- Vertical if under 21
- Date of 21<sup>st</sup> birthday in red next to picture
- 18<sup>th</sup> and 21<sup>st</sup> birthday are printed on back if under 21





# Manitoba Drivers License



Laser Engraved Photo- black and white photo engraved into sub-layers of the card

Lenticular Lens – alters underlying image and data depending on the angle it's held to light

Guilloche Pattern- continuous fine lines on the front & back

Signature- captured electronically and laser-engraved

Rainbow Printing - pattern of ultra-fine lines that change color



# ID Exercise



Follow along with the ID Checking Guide

Available for purchase at:

[www.driverslicenseguide.com](http://www.driverslicenseguide.com)



**Public Health**  
Prevent. Promote. Protect.  
Fargo Cass Public Health

# Montana

Class D **DL** **MONTANA** Sky Country  
USA 07/12/1989  
**DRIVER LICENSE**

9 Class: D 12 Restr: NONE 9a Endors: NONE 4a Issued: 07/30/2010  
4d LIC #: 0997854585236 15 Sex: M  
3 DOB: 07/12/1989 16 Ht: 71in  
4b Expires: 07/12/2015 17 Wt: 190 lb  
18 Eyes: BRN

ST  
BUTTE MT 59701-3712

07/12/1989





# FAKE ID



- Banner color pink wrong shade and too much
- “Montana” wrong font
- “Drivers License” wrong font
- Picture background wrong color and does not match the ghost picture background
- Vital information wrong font
- DL Number Info-13 digits  
First 2 = birth month,  
Next 3 assigned by system,  
Next 4 = birth year  
Next 2= 41  
Last 2+ birthday

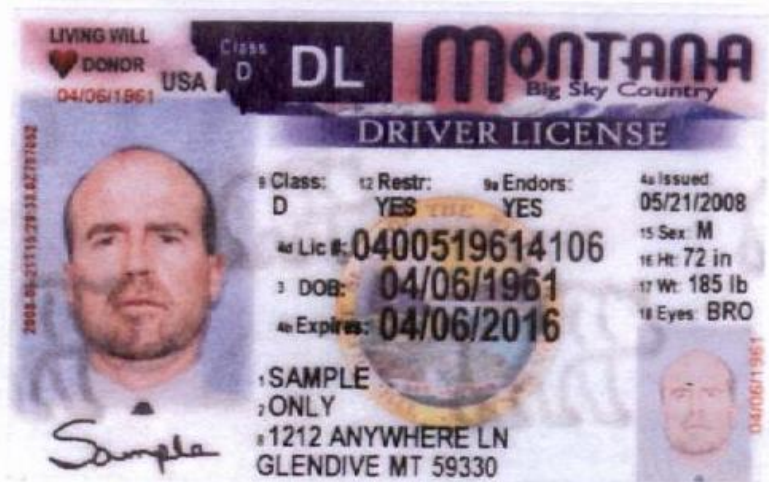

- Wrong abbreviation for eye color
- Wrong font for “Name” and “Address” area

# VALID ID



# South Dakota

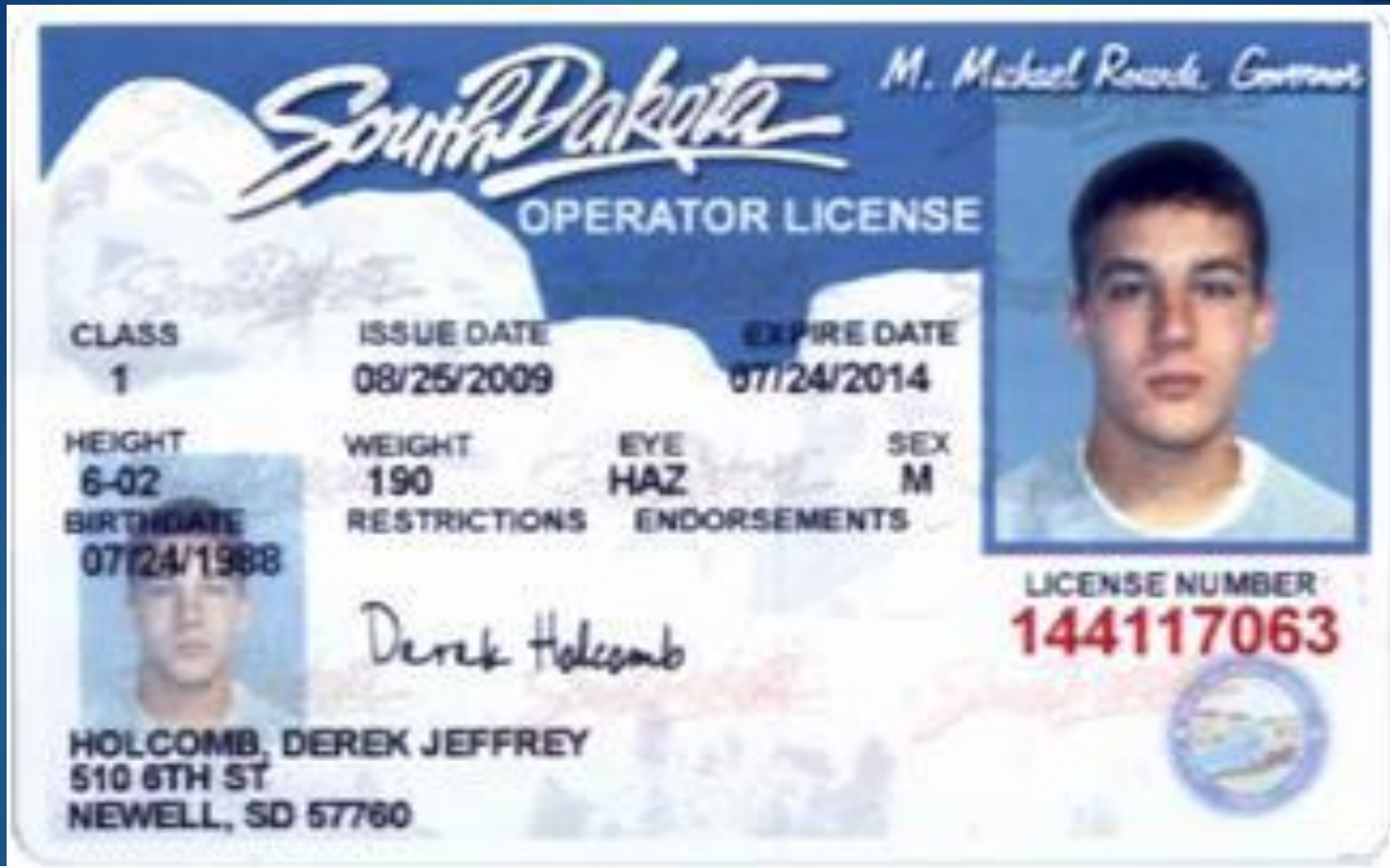



# FAKE ID

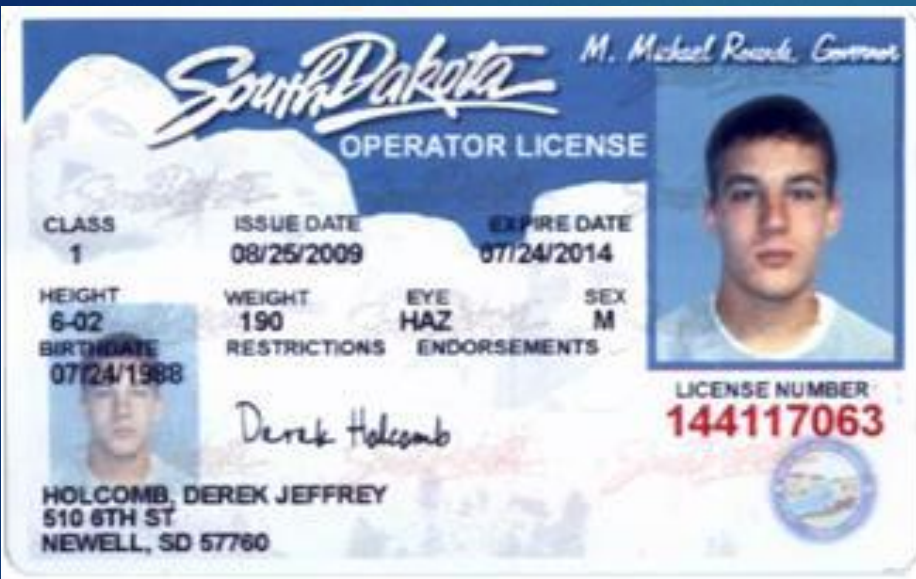

- The colored border around license is not equally indented from the edge
- Blue background is lighter, however ID guide says it can be
- Four faces are not as defined and appear to be washed out
- Expire Date and DOB not lined up
- Vital information not correct font
- South Dakota seal washed out, not proper color
- Font for name and address are wrong size



# VALID ID



# Wisconsin

**WISCONSIN** DRIVER LICENSE  
PROBATIONARY

DID: **S536-0618-3030-08** DOB: **01-30-83**  
Issued: **02-09-03** Expires: **02-09-06**

Class	Endorsements	Restrictions
<b>D</b>	<b>None</b>	<b>See back</b>

Sex	Hair	Eyes	Height	Weight
<b>M</b>	<b>BRO</b>	<b>BLU</b>	<b>5'07"</b>	<b>165</b>

**BRIAN A SCHNEIDER**  
**1202 SPENCER AVE**  
**GREENFIELD WI 53220**

UNDER 21  
UNTIL 01-30-04

ORGAN DONOR  
HERE  
STICKER

*Brian Schneider*



# FAKE ID

No hologram

Font of letters across  
the picture is different

Font on drivers license  
number should be larger

Red hue of the font  
does NOT match

Font is too bold

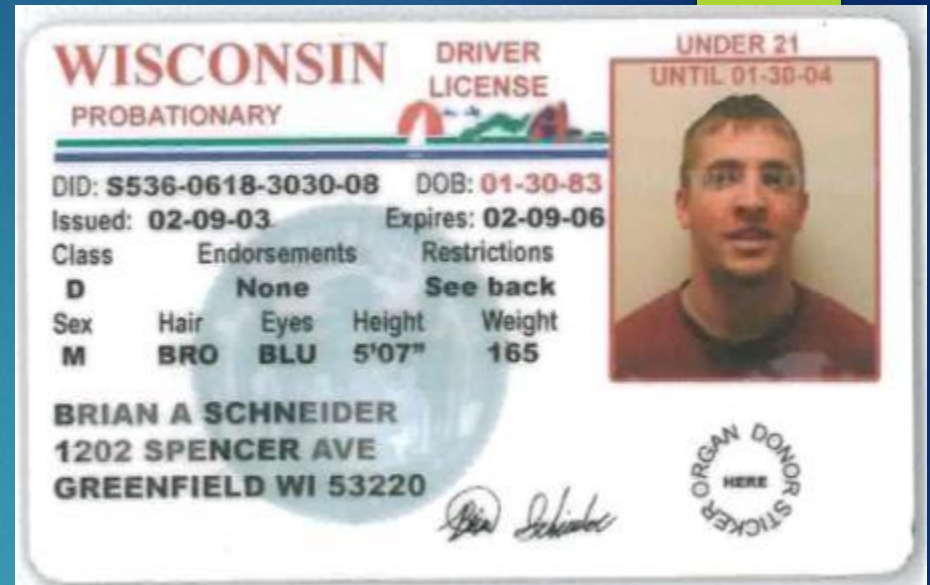

# VALID ID





# Wisconsin

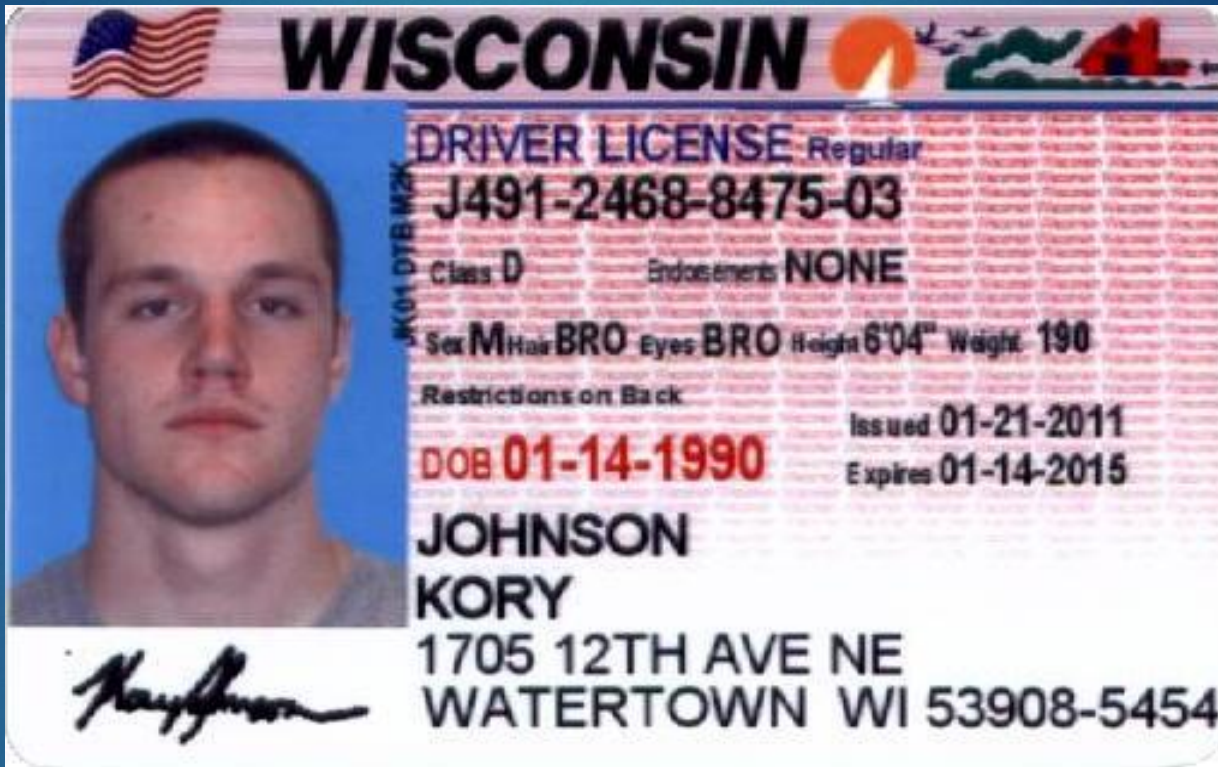

A Wisconsin Driver License for Kory Johnson. The license features a blue background with a portrait of the holder on the left. The text on the right includes the license number, class, endorsements, sex, hair, eyes, height, weight, date of birth, issue date, expiration date, and address. The name 'JOHNSON KORY' is printed in large letters. A signature is visible at the bottom left.

**WISCONSIN**

**DRIVER LICENSE Regular**

**J491-2468-8475-03**

Class **D** Endorsements **NONE**

Sex **M** Hair **BRO** Eyes **BRO** Height **6'04"** Weight **190**

Restrictions on Back

DOB **01-14-1990** Issued **01-21-2011**

Expires **01-14-2015**

**JOHNSON**

**KORY**

*Kory Johnson*

**1705 12TH AVE NE**

**WATERTOWN WI 53908-5454**







## FAKE ID



## VALID ID

- ▶ No holograms (State Coat of Arms)
- ▶ Banner has single color
- ▶ Wisconsin – wrong font
- ▶ “Drivers License” is wrong font and color
- ▶ “Regular” spaced wrong
- ▶ Year of birth in DL #
- ▶ Month of birth in DL #
- ▶ Demographics in wrong font and spacing too close
- ▶ Endorsement field should be blank – not None
- ▶ Date of Birth wrong color
- ▶ Name should be first name then last name
- ▶ Signature is computer generated

# MICHIGAN

OPERATOR LICENSE

T 854 200 541 683

EXPIRES

10-09-2005



SARAH LYNN TESSMANN

1541 N 3RD STREET

ADRIAN, MI 49221-0251

Date of birth	Sex	Height	Eyes	Type	Endorsements
10-09-1981	F	507	HZL	O	NONE

Restrictions: NONE

See back for medical  
information, anatomical gift

L432634



**Public Health**

Prevent. Promote. Protect.

Fargo Cass Public Health





FAKE ID

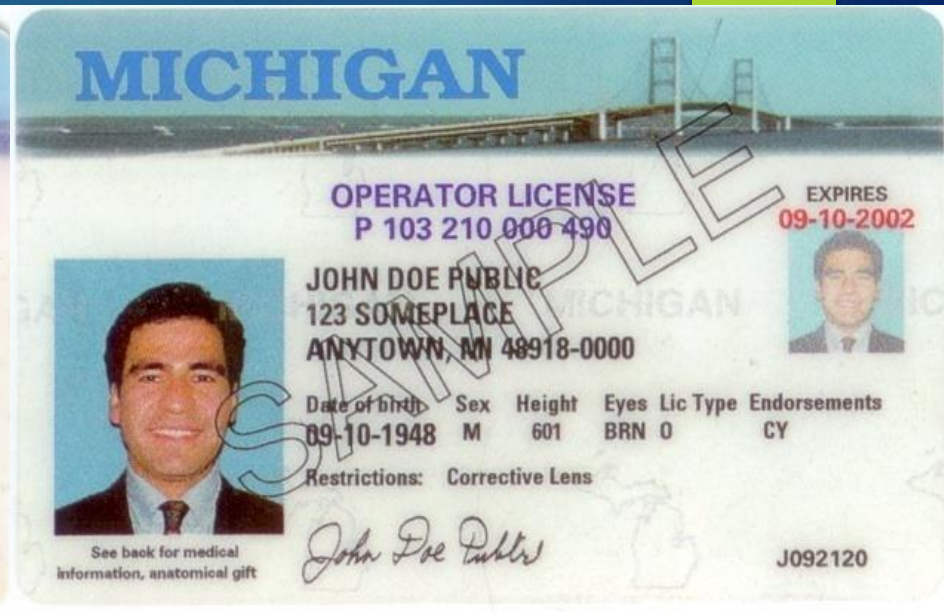

VALID ID

No ghost image

Used different font type

Fonts are smaller

Poor picture resolution





**CALIFORNIA**  
DRIVER LICENSE  
**C5500717** CLASS: C  
EXPIRES 01-20-96



DAVID NICHOLAS DAMORE  
10020 ZELZAH 309  
NORTHRIDGE CA 91325  
SEX: M HAIR: BRN EYES: GRN  
HT: 6-00 WT: 180 DOB: 01-20-69

*David N. Damore*

02/26/92 678/ 27/ FD/96 0005





**FAKE ID**

No spacing

Wrong font size

Picture is larger, has the wrong color background, and extends to the edges of the ID

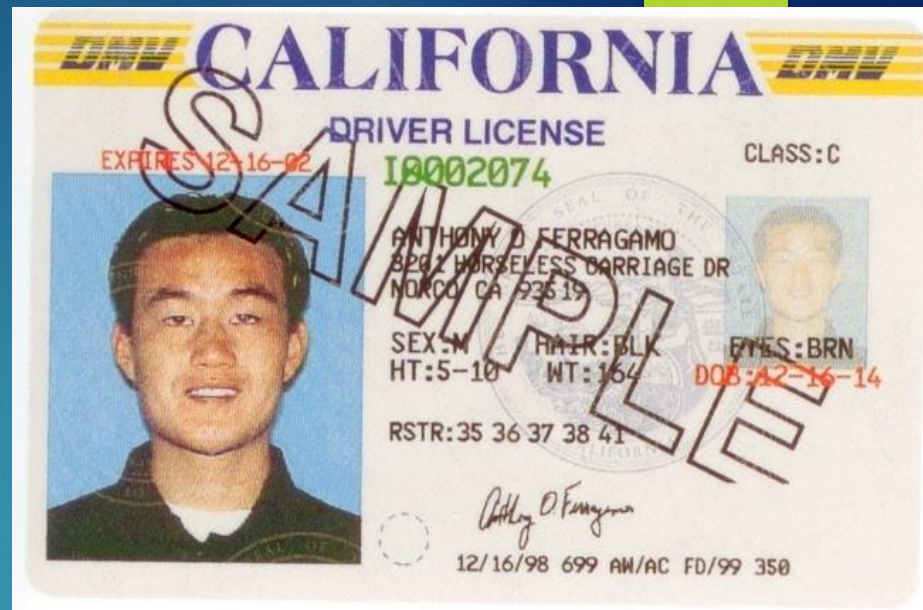

**VALID ID**

No ghost image

Eye color, Date of Birth and Class C are not centered on right side



# International Driver's License

*In reality, there is no such thing as  
an international driver's license.  
Selling them is a scam.*

The IDL should not be confused with a legal document called an International Driver's Permit (IDP). An IDP is an official booklet which translates a driver's license into several languages. In many countries (but not the U.S.), a visitor who wishes to drive is required to have an IDP.

**FAKE ID**

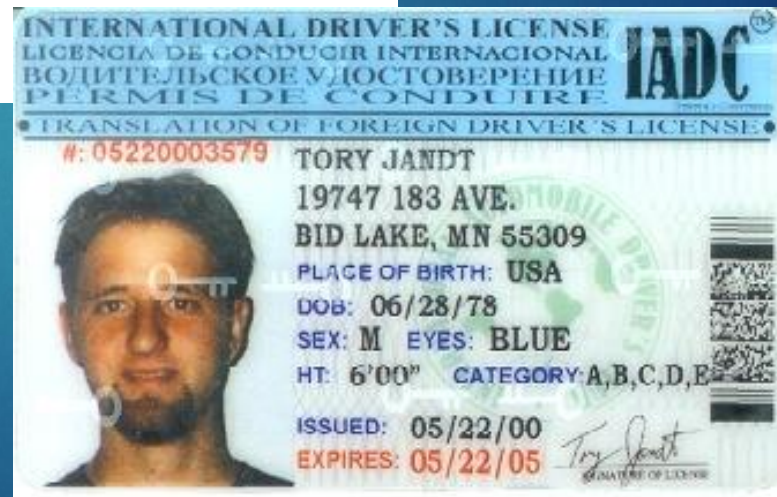

**Public Health**  
Prevent. Promote. Protect.  
Fargo Cass Public Health



# International Driver's License

- There are no International Driver's Licenses or United Nations (U.N.) International Driver's Licenses.
- There are legitimate International Driving Permits (IDPS), which translates a persons home driver's license information into several languages to be read by foreign officials.
- IDPs are not identity documents.
- Additional identification MUST be presented, which is the home country license.
- Legitimate IDPs are paper-gray in color, and are not laminated.
- The Dept. of State issues Driver's Licenses to Diplomatic personnel
- IDPs are only valid for foreign nationals to operate in the United States, NOT U.S. citizens to use stateside
- If presented with an IDP by a *U.S. citizen* or presented with a fraudulent "International Driver's License" notify law enforcement.

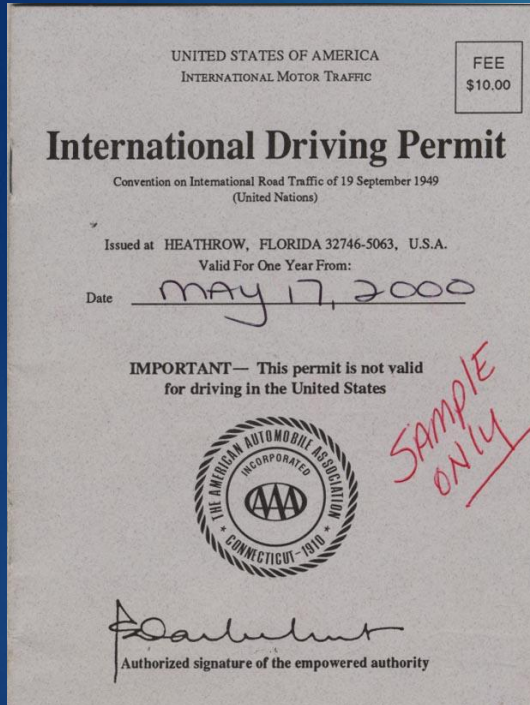

# Recognizing Intoxication

...the responsibility of  
the server



**Public Health**  
Prevent. Promote. Protect.  
Fargo Cass Public Health



# How alcohol affects the human body....





# The more alcohol a person drinks, the higher their Impairment.

As a person's impairment increases, usually four things are affected:

- Inhibitions
- Judgment
- Coordination
- Physical Appearance



**Public Health**  
Prevent. Promote. Protect.  
Fargo Cass Public Health

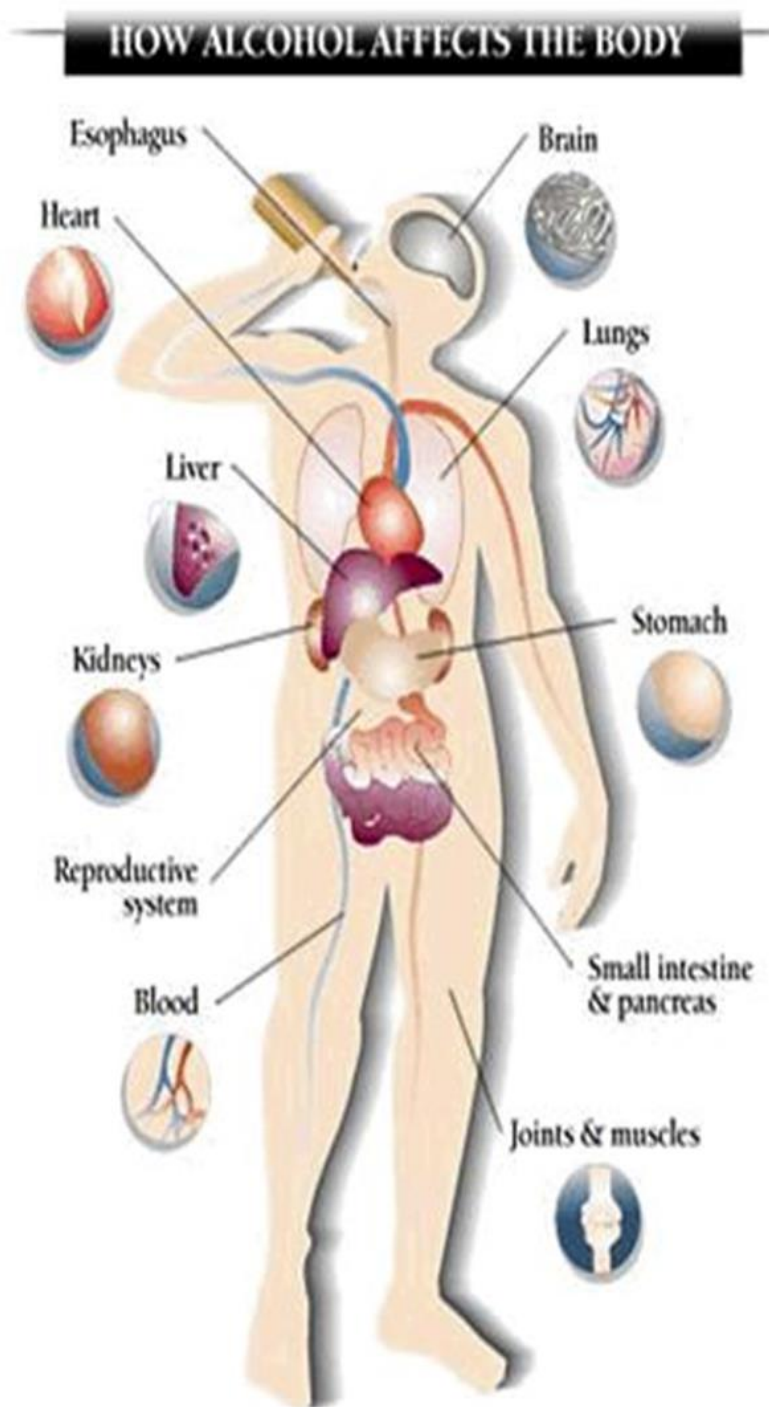

# Factors that influence a person's Impairment:

- Size

The drinker's weight and body mass make a difference. Smaller people are usually affected more quickly by alcohol.





# Factors that influence a person's Impairment:

- **Rate of Consumption**

Gulping drinks and ordering frequently will rapidly increase a person's impairment

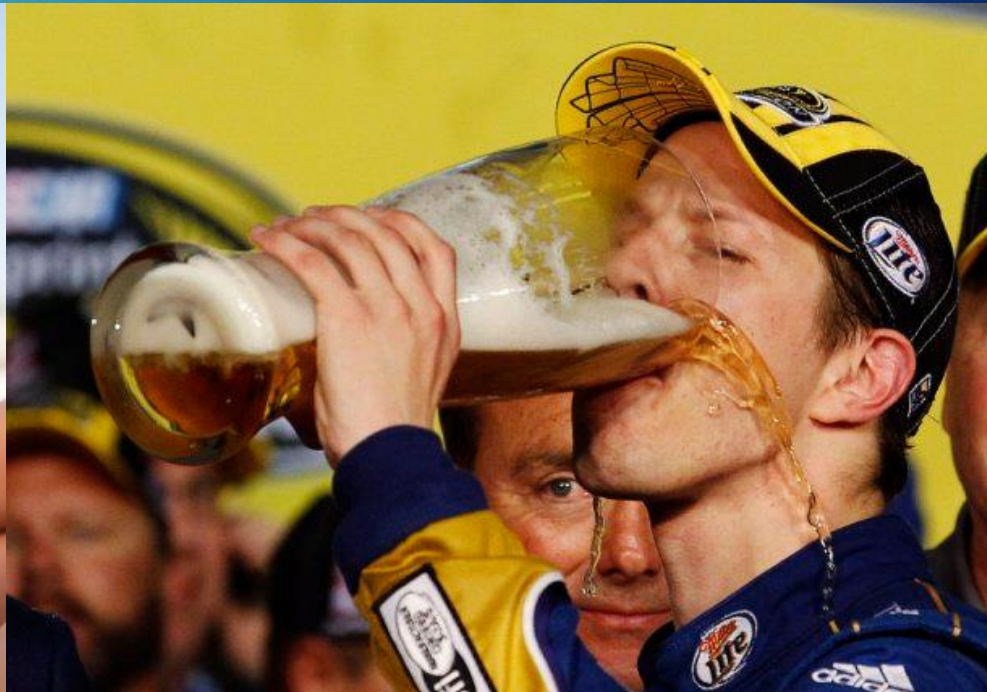



# Factors that influence a person's Impairment:

- **Sex**

Women are generally smaller than men and have more body fat, therefore tend to become impaired more quickly.



# Factors that influence a person's Impairment:

- **Food**

A full stomach slows the pace in which alcohol is absorbed.

***HOWEVER**, eating more before drinking will not prevent impairment.*



# Factors that influence a person's Impairment:

- **Strength of the Drink**

Drinks have different effects based on their composition. For example: straight shots, carbonated or juice mixers





# Factors that influence a person's Impairment:

- **Mood**

A person who is upset, exhausted or under stress feels the effects of alcohol more quickly than others.



**Public Health**  
Prevent. Promote. Protect.  
Fargo Cass Public Health

# Factors that influence a person's Impairment:

- **Drug Use**

Legal or illegal drugs can speed up the effects of alcohol and have an unpredictable outcome.

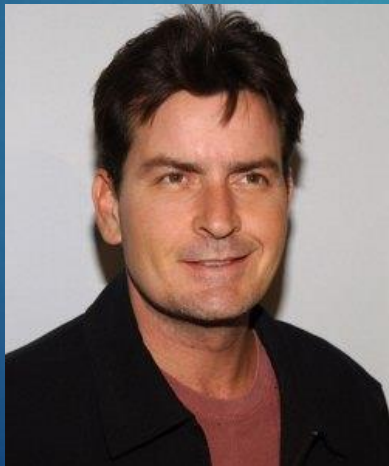

**Public Health**  
Prevent. Promote. Protect.  
Fargo Cass Public Health

# Factors that influence a person's Impairment:

## •Experience

Experienced drinkers may not exhibit signs of impairment as quickly as moderate drinkers.

Please rate your experience

☒ *Outstanding*

☐ Excellent

☐ Very good

☐ Good

☐ Average

☐ Poor





# Monitoring Customers:

- It takes a healthy body approximately one to two hours to eliminate a drink
- Maximum impairment isn't reached until 15-30 minutes after last drink

## One drink equals:

- 1.5 ounces of 80 proof liquor
- a 12-ounce Beer
- a 5-ounce glass of wine



**12 fl oz of  
regular beer**

=

**8–9 fl oz of  
malt liquor**  
(shown in a  
12 oz glass)

=

**5 fl oz of  
table wine**

=

**1.5 fl oz shot of  
80-proof spirits**  
(whiskey, gin, rum,  
vodka, tequila, etc.)



about 5%  
alcohol



about 7%  
alcohol



about 12%  
alcohol



about 40%  
alcohol

The percent of “pure” alcohol, expressed here as alcohol by volume (alc/vol), varies by beverage.





6ft

5ft

4ft

# Take A Closer Look.

1

1.7

1

2

So when the officer asks...

**“How many drinks did you *really* have?”**





# How Much is TOO MUCH?

## Green- GO



### Characteristics

- ▶ Logical speech
- ▶ Pleasant demeanor
- ▶ Coordinated movements
- ▶ Not intoxicated

### Server Responsibilities

- ▶ Okay to serve



# Yellow- Slow Down



## Characteristics

- ▶ More talkative & outgoing
- ▶ Argumentative
- ▶ Drinking other's drinks
- ▶ Inhibitions loosen
- ▶ Speech gets louder

## Server Responsibilities

- ▶ Bring water with every drink
- ▶ Offer food
- ▶ Take glass away then come back to take the order



# Red - STOP

## Characteristics

- ▶ Uncoordinated gait
- ▶ Slowed reactions
- ▶ Spilling drinks
- ▶ Change in demeanor
- ▶ Irrational speech
- ▶ Laying head on table
- ▶ Glassy eyes

## Server Responsibilities

- ▶ Stop serving alcohol immediately!
- ▶ Bring them water
- ▶ Have friends take home/call taxi/Uber/Lyft





# Keep in Mind...

Time is the ONLY thing that can sober a person up.

- People get intoxicated at different rates, however everyone sobers up at the same rate.
- Alcohol leaves the system at the rate of .015 percent per hour (LESS than one drink per hour) regardless of gender, body type and size.
- Drinking coffee, taking a shower, exercising and other things have **NO EFFECT** on how fast a person sobers up.



# Alcohol Poisoning

The person:

- Cannot be woken up
- Vomits while passed out
- Cannot stand without assistance
- Has slow breathing (fewer than 6 breaths per minute)
- Has bluish/purplish or pale skin
- Has cool or clammy skin
- Has an irregular pulse (slower than 40 beats per minute)
- Has an irregular heart rhythm



**Public Health**  
Prevent. Promote. Protect.  
Fargo Cass Public Health

**WHEN IN DOUBT CALL 911!!!**

# Keep in Mind...

- A person doesn't reach their maximum impairment level until **15-30 minutes** after their last drink.
- It is important to re-rate your customer's level of intoxication before every sale.





# Sobering Takes Time

Only time can sober someone up.

A late night of heavy drinking follows a person into daylight hours. Notice the BAC levels if they were to stop drinking at 2:00 a.m.

Time	BAC
2 a.m.	.200
3 a.m.	.185
4 a.m.	.170
5 a.m.	.155
6 a.m.	.140
7 a.m.	.125
8 a.m.	.110
9 a.m.	.095



# Keep in Mind...

You can mistake illness for intoxication.

- Look for Medic-Alert jewelry
- Other indicators  
(medications that are present, ask others)
- Need for prompt, correct action



**WHEN IN DOUBT CALL 911!!!**



# Ten Steps of Intervention

1. Assess
2. Contain
3. Use name
4. Don't judge/ Use "I"
5. Remain Calm
6. Don't Touch
7. Show Concern
8. Offer choices
9. Don't get defensive
10. Don't back down





# Intervention Techniques:

- ▶ Take time to assess the situation – get ALL the facts
- ▶ Contain the situation, get on the same level, use the person's name
- ▶ Use “I” statements, place the blame on the establishment/management/yourself
- ▶ Never embarrass the person
- ▶ Don't accuse/judge the person
- ▶ **NEVER** use the word “**DRUNK**”
- ▶ Remain calm, but be firm
- ▶ **DO NOT TOUCH**, give the person space
- ▶ Express concern for the person's safety
- ▶ Don't get defensive, but don't back down



# Evaluations...

Server Training PowerPoint  
available online at:  
[FargoCassPublicHealth.com](http://FargoCassPublicHealth.com)

