REQUEST FOR PROPOSAL

RFP19153

City of Fargo – PUBLIC WORKS

The City of Fargo is seeking proposals for removal and replacement of two (2) sections of roof (15,200 sq) at the Public Works Building located at 402 23rd St N. Fargo, ND:

All Proposals must be received by 2:00 PM, on September 20, 2019, at the City Auditors office, 225 4th St. N, Fargo, ND 58102.

The project will entail the removal of an existing rubber membrane roof and replacing it with a fully adhered rubber roof. The removal and replacement is approximately 15,200 square feet. Work to be completed by December 31, 2019 unless approved. Selection of a preferred firm will be based on qualification, previous experience with public projects, and cost of services.

Questions can be answered by contacting:

Allan Erickson
Fleet Services Manager
402 23rd St N
Fargo, ND 58102
Phone (701) 241-1439
aerickson@fargond.gov

The City of Fargo reserves the right to reject all submittals.

Keyplan

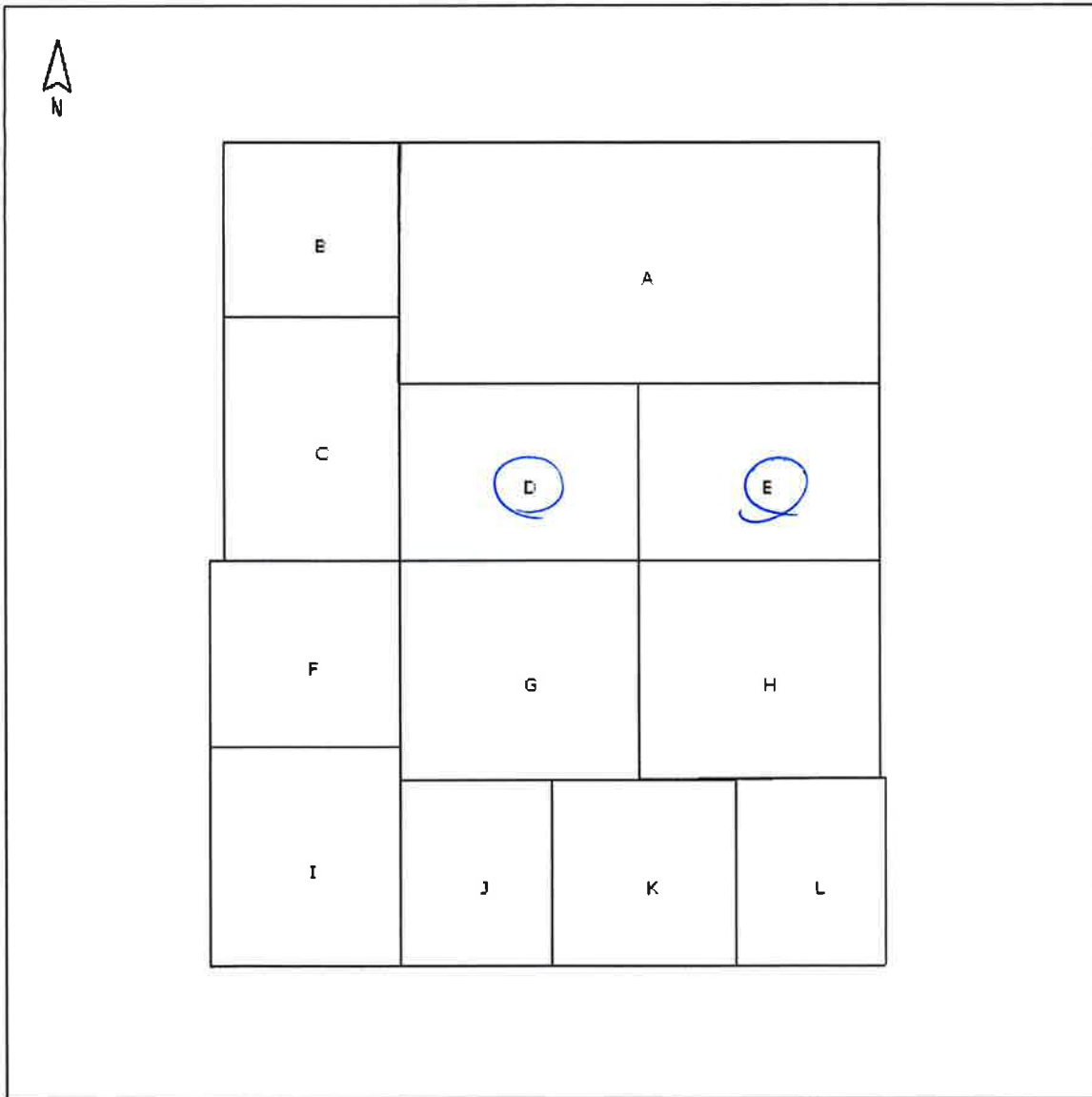

Total Area: 94,840 SF

CITY OF FARGO - CENTRAL GARAGE

PARTIAL REROOF PROJECT

INDEX OF DRAWINGS

GENERAL
C10 COVER SHEET
ARCHITECTURAL
A1.0 ROOF PLAN
A1.0 ROOF DETAILS



| NO | DATE | REVISION |
|----|------|----------|
| | | |
| | | |
| | | |
| | | |

| DATE | BY | APP'D | BY |
|------|----|-------|----|
| | | | |
| | | | |
| | | | |

CENTRAL GARAGE PARTIAL REROOF PROJECT
COVER SHEET
8/14/2017

VICINITY PLAN
PROJECT LOCATION
402 North 23rd Street
Fargo, ND 58102



PLEASE CONSULT THE PLAN SPECIFICATIONS ON ALL PARTS AND MATERIALS THAT HAVE AN ACRONYM OR ABBREVIATION UNDER THE LABEL OF THE SERVICE OR SUPPLIER.

ABBREVIATIONS

| | | |
|-----|------|---------|
| 8 | Asph | Asphalt |
| 9 | Asph | Asphalt |
| 10 | Asph | Asphalt |
| 11 | Asph | Asphalt |
| 12 | Asph | Asphalt |
| 13 | Asph | Asphalt |
| 14 | Asph | Asphalt |
| 15 | Asph | Asphalt |
| 16 | Asph | Asphalt |
| 17 | Asph | Asphalt |
| 18 | Asph | Asphalt |
| 19 | Asph | Asphalt |
| 20 | Asph | Asphalt |
| 21 | Asph | Asphalt |
| 22 | Asph | Asphalt |
| 23 | Asph | Asphalt |
| 24 | Asph | Asphalt |
| 25 | Asph | Asphalt |
| 26 | Asph | Asphalt |
| 27 | Asph | Asphalt |
| 28 | Asph | Asphalt |
| 29 | Asph | Asphalt |
| 30 | Asph | Asphalt |
| 31 | Asph | Asphalt |
| 32 | Asph | Asphalt |
| 33 | Asph | Asphalt |
| 34 | Asph | Asphalt |
| 35 | Asph | Asphalt |
| 36 | Asph | Asphalt |
| 37 | Asph | Asphalt |
| 38 | Asph | Asphalt |
| 39 | Asph | Asphalt |
| 40 | Asph | Asphalt |
| 41 | Asph | Asphalt |
| 42 | Asph | Asphalt |
| 43 | Asph | Asphalt |
| 44 | Asph | Asphalt |
| 45 | Asph | Asphalt |
| 46 | Asph | Asphalt |
| 47 | Asph | Asphalt |
| 48 | Asph | Asphalt |
| 49 | Asph | Asphalt |
| 50 | Asph | Asphalt |
| 51 | Asph | Asphalt |
| 52 | Asph | Asphalt |
| 53 | Asph | Asphalt |
| 54 | Asph | Asphalt |
| 55 | Asph | Asphalt |
| 56 | Asph | Asphalt |
| 57 | Asph | Asphalt |
| 58 | Asph | Asphalt |
| 59 | Asph | Asphalt |
| 60 | Asph | Asphalt |
| 61 | Asph | Asphalt |
| 62 | Asph | Asphalt |
| 63 | Asph | Asphalt |
| 64 | Asph | Asphalt |
| 65 | Asph | Asphalt |
| 66 | Asph | Asphalt |
| 67 | Asph | Asphalt |
| 68 | Asph | Asphalt |
| 69 | Asph | Asphalt |
| 70 | Asph | Asphalt |
| 71 | Asph | Asphalt |
| 72 | Asph | Asphalt |
| 73 | Asph | Asphalt |
| 74 | Asph | Asphalt |
| 75 | Asph | Asphalt |
| 76 | Asph | Asphalt |
| 77 | Asph | Asphalt |
| 78 | Asph | Asphalt |
| 79 | Asph | Asphalt |
| 80 | Asph | Asphalt |
| 81 | Asph | Asphalt |
| 82 | Asph | Asphalt |
| 83 | Asph | Asphalt |
| 84 | Asph | Asphalt |
| 85 | Asph | Asphalt |
| 86 | Asph | Asphalt |
| 87 | Asph | Asphalt |
| 88 | Asph | Asphalt |
| 89 | Asph | Asphalt |
| 90 | Asph | Asphalt |
| 91 | Asph | Asphalt |
| 92 | Asph | Asphalt |
| 93 | Asph | Asphalt |
| 94 | Asph | Asphalt |
| 95 | Asph | Asphalt |
| 96 | Asph | Asphalt |
| 97 | Asph | Asphalt |
| 98 | Asph | Asphalt |
| 99 | Asph | Asphalt |
| 100 | Asph | Asphalt |



| | | |
|-----|------|----------|
| NO. | DATE | REVISION |
| | | |
| | | |
| | | |

| | |
|-------------|------------|
| PROJECT NO. | 091420017 |
| DATE | 09/14/2017 |
| ISSUED FOR | FOR PERMIT |
| ISSUED BY | RAA, P.D. |
| ISSUED FOR | FOR PERMIT |

CENTRAL GARAGE PARTIAL REEROOF PROJECT
 622 NORTH 87TH AVENUE
 SUITE 100
 MINNEAPOLIS, MN 55412

A1.0
 11/13/17

GENERAL ROOF PLAN NOTES:

1. UNLESS NOTED, ALL ROOFING SHALL BE AS SHOWN.
2. ALL ROOFING SHALL BE INSTALLED IN ACCORDANCE WITH THE MANUFACTURER'S INSTALLATION INSTRUCTIONS.
3. ALL ROOFING SHALL BE INSTALLED IN ACCORDANCE WITH THE MANUFACTURER'S INSTALLATION INSTRUCTIONS.
4. ALL ROOFING SHALL BE INSTALLED IN ACCORDANCE WITH THE MANUFACTURER'S INSTALLATION INSTRUCTIONS.

ROOF PLAN LEGEND:

- ROOFING TO BE REMOVED (SEE PLAN)
- ROOFING TO BE INSTALLED (SEE PLAN)
- ROOFING TO BE INSTALLED (SEE PLAN)
- ROOFING TO BE INSTALLED (SEE PLAN)
- ROOFING TO BE INSTALLED (SEE PLAN)
- ROOFING TO BE INSTALLED (SEE PLAN)
- ROOFING TO BE INSTALLED (SEE PLAN)
- ROOFING TO BE INSTALLED (SEE PLAN)

ROOF PLAN NOTES:

1. ROOFING TO BE REMOVED (SEE PLAN)
2. ROOFING TO BE INSTALLED (SEE PLAN)
3. ROOFING TO BE INSTALLED (SEE PLAN)
4. ROOFING TO BE INSTALLED (SEE PLAN)
5. ROOFING TO BE INSTALLED (SEE PLAN)
6. ROOFING TO BE INSTALLED (SEE PLAN)
7. ROOFING TO BE INSTALLED (SEE PLAN)
8. ROOFING TO BE INSTALLED (SEE PLAN)
9. ROOFING TO BE INSTALLED (SEE PLAN)
10. ROOFING TO BE INSTALLED (SEE PLAN)
11. ROOFING TO BE INSTALLED (SEE PLAN)
12. ROOFING TO BE INSTALLED (SEE PLAN)
13. ROOFING TO BE INSTALLED (SEE PLAN)
14. ROOFING TO BE INSTALLED (SEE PLAN)
15. ROOFING TO BE INSTALLED (SEE PLAN)
16. ROOFING TO BE INSTALLED (SEE PLAN)
17. ROOFING TO BE INSTALLED (SEE PLAN)
18. ROOFING TO BE INSTALLED (SEE PLAN)
19. ROOFING TO BE INSTALLED (SEE PLAN)
20. ROOFING TO BE INSTALLED (SEE PLAN)
21. ROOFING TO BE INSTALLED (SEE PLAN)
22. ROOFING TO BE INSTALLED (SEE PLAN)
23. ROOFING TO BE INSTALLED (SEE PLAN)
24. ROOFING TO BE INSTALLED (SEE PLAN)
25. ROOFING TO BE INSTALLED (SEE PLAN)
26. ROOFING TO BE INSTALLED (SEE PLAN)
27. ROOFING TO BE INSTALLED (SEE PLAN)
28. ROOFING TO BE INSTALLED (SEE PLAN)
29. ROOFING TO BE INSTALLED (SEE PLAN)
30. ROOFING TO BE INSTALLED (SEE PLAN)
31. ROOFING TO BE INSTALLED (SEE PLAN)
32. ROOFING TO BE INSTALLED (SEE PLAN)
33. ROOFING TO BE INSTALLED (SEE PLAN)
34. ROOFING TO BE INSTALLED (SEE PLAN)
35. ROOFING TO BE INSTALLED (SEE PLAN)
36. ROOFING TO BE INSTALLED (SEE PLAN)
37. ROOFING TO BE INSTALLED (SEE PLAN)
38. ROOFING TO BE INSTALLED (SEE PLAN)
39. ROOFING TO BE INSTALLED (SEE PLAN)
40. ROOFING TO BE INSTALLED (SEE PLAN)
41. ROOFING TO BE INSTALLED (SEE PLAN)
42. ROOFING TO BE INSTALLED (SEE PLAN)
43. ROOFING TO BE INSTALLED (SEE PLAN)
44. ROOFING TO BE INSTALLED (SEE PLAN)
45. ROOFING TO BE INSTALLED (SEE PLAN)
46. ROOFING TO BE INSTALLED (SEE PLAN)
47. ROOFING TO BE INSTALLED (SEE PLAN)
48. ROOFING TO BE INSTALLED (SEE PLAN)
49. ROOFING TO BE INSTALLED (SEE PLAN)
50. ROOFING TO BE INSTALLED (SEE PLAN)

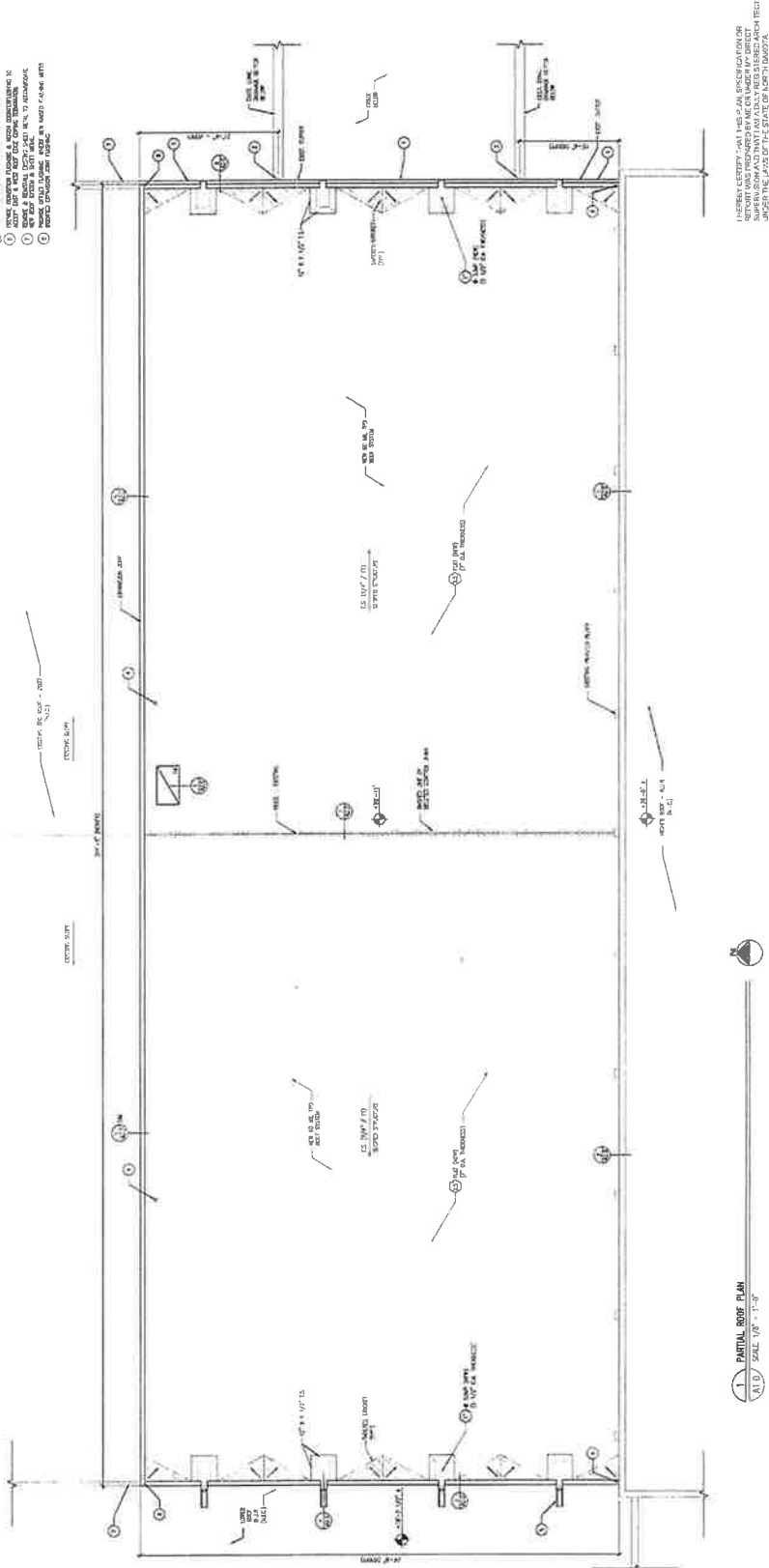

A1.0
 11/13/17



| | |
|----------|--|
| DATE | |
| BY | |
| CHECKED | |
| APPROVED | |

BLANK
 BAA, PD
 1416100-3
 01/4/2017

CENTRAL GARAGE PARTIAL REEROOF PROJECT
 CIVIL ENGINEERING
 400 S. STATE ST. SUITE 100
 AUSTIN, TEXAS 78701

A2.0
 08/2017

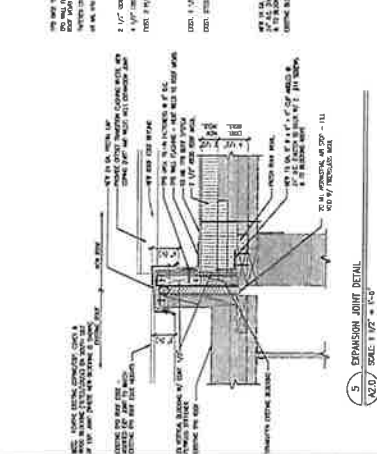
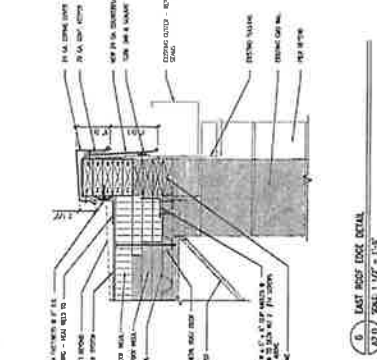
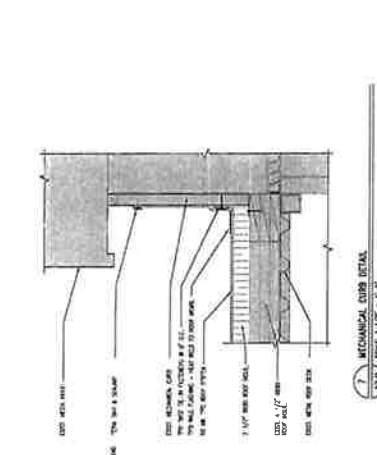
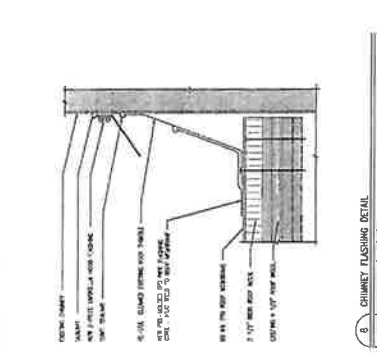
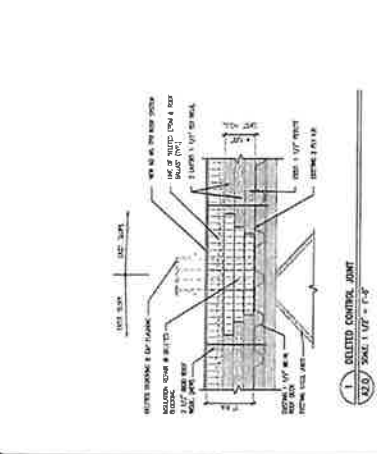
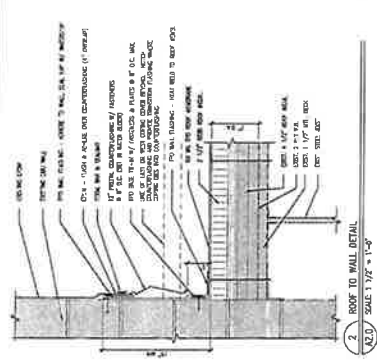
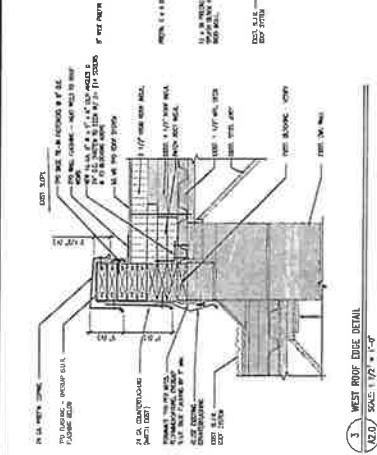
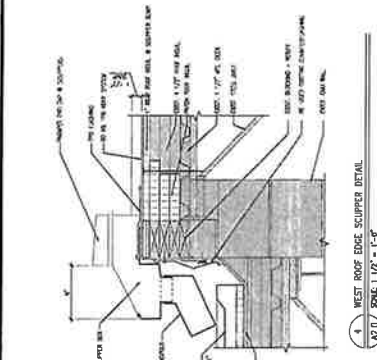

IN PREPARATION OF THIS REPORT, THE ENGINEER HAS CONDUCTED VISUAL INSPECTIONS OF THE EXISTING STRUCTURE AND FOUND IT TO BE IN SUBSTANTIAL CONFORMANCE WITH THE AS-BUILT RECORD DRAWINGS. THE ENGINEER HAS NOT CONDUCTED A STRUCTURAL ANALYSIS OF THE STRUCTURE. THE ENGINEER'S RESPONSIBILITY IS LIMITED TO THE DESIGN OF THE ROOFING SYSTEM.