13TH AVENUE SOUTH CONCRETE REPAIR

PHASE 1 - TEMPORARY LANE CLOSURES

CITY OF FARGO PROJECT PR-22-C1
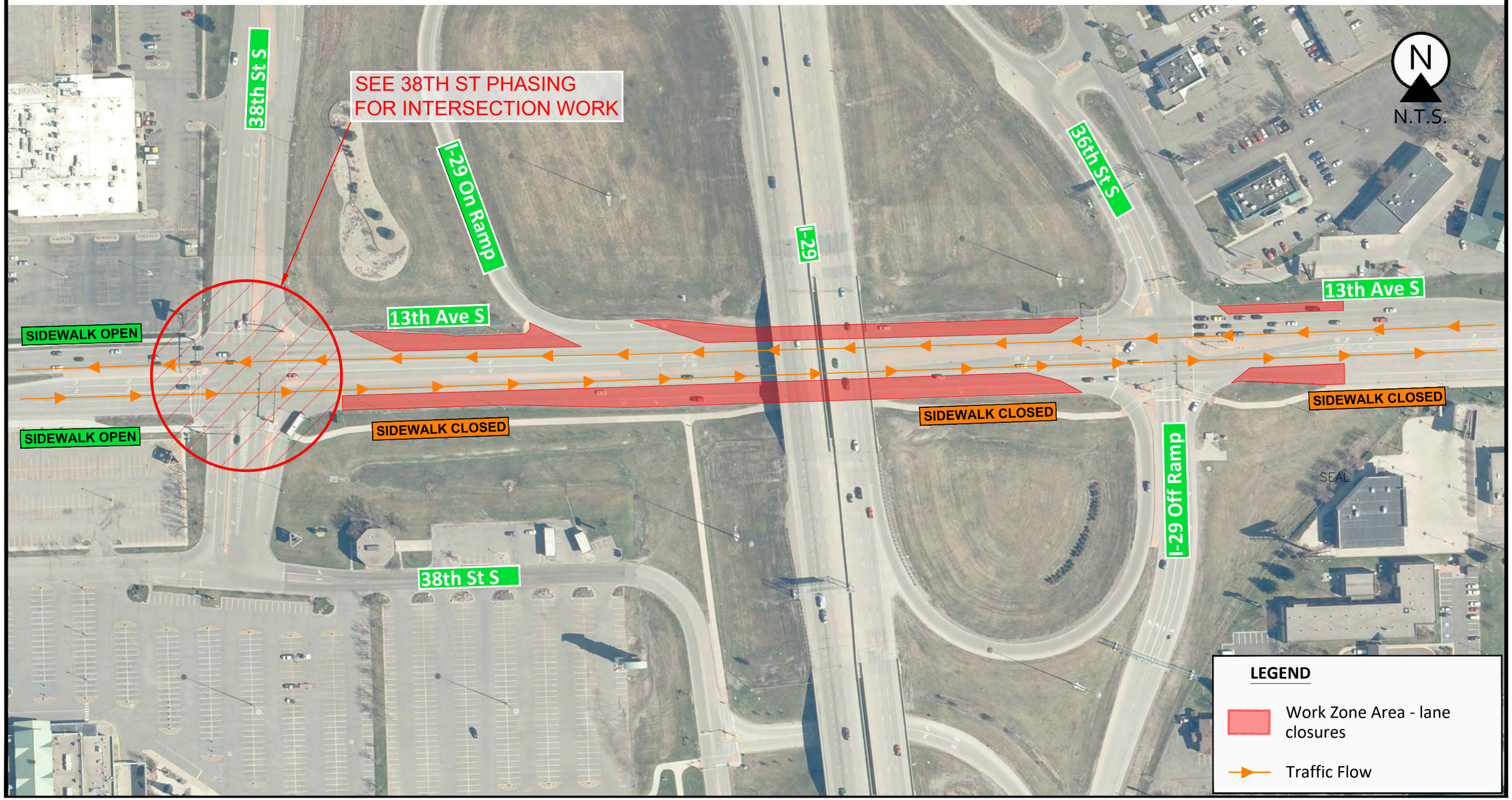
BUSINESS ACCESS OPEN