42nd St SOUTH CONCRETE REPAIR

Phase 3 Southbound Lane Closure

CITY OF FARGO PROJECT PR-19-C1

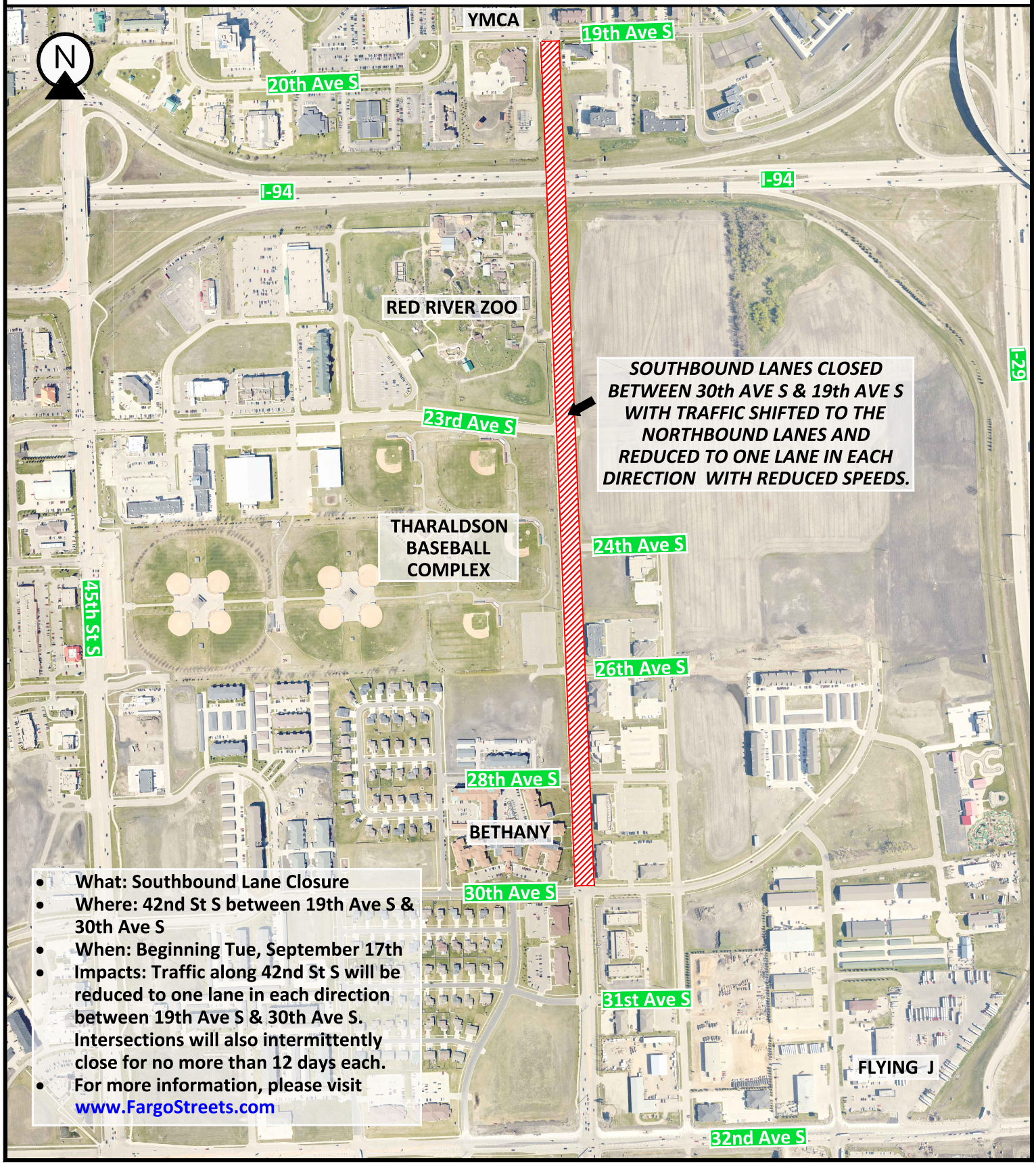

- What: Southbound Lane Closure
- Where: 42nd St S between 19th Ave S & 30th Ave S
- When: Beginning Tue, September 17th
- Impacts: Traffic along 42nd St S will be reduced to one lane in each direction between 19th Ave S & 30th Ave S. Intersections will also intermittently close for no more than 12 days each.
- For more information, please visit www.FargoStreets.com