

**LEGEND**

EXISTING PROTECTION MEASURES	
PROPOSED FLOODWALL	
175' DRAIN OFFSET	
PROPOSED LEVEE	

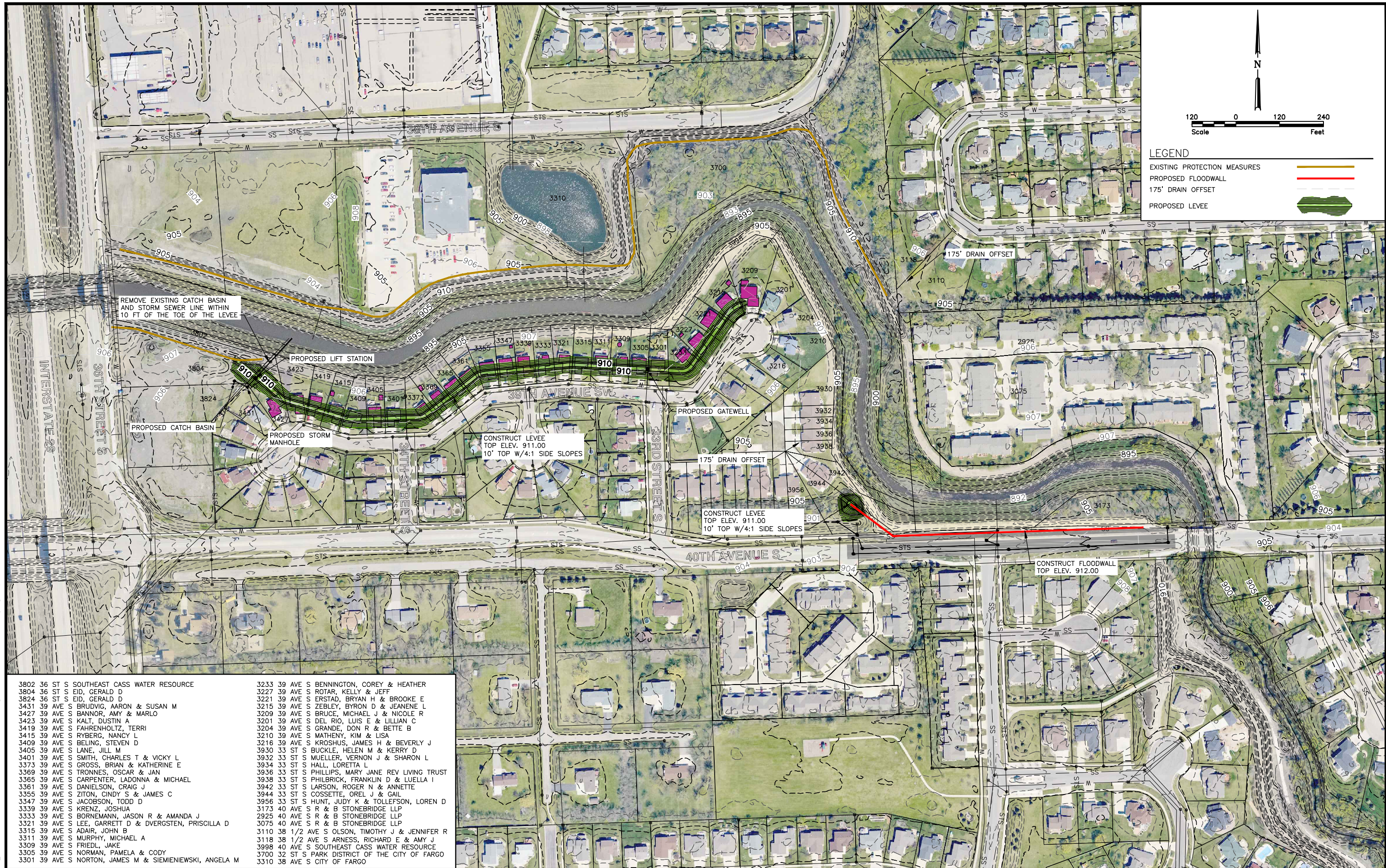

REMOVE EXISTING CATCH BASIN AND STORM SEWER LINE WITHIN 10 FT OF THE TOE OF THE LEVEE

PROPOSED LIFT STATION

PROPOSED CATCH BASIN

PROPOSED STORM MANHOLE

CONSTRUCT LEVEE TOP ELEV. 911.00 10' TOP W/4:1 SIDE SLOPES

PROPOSED GATEWELL

175' DRAIN OFFSET

CONSTRUCT LEVEE TOP ELEV. 911.00 10' TOP W/4:1 SIDE SLOPES

CONSTRUCT FLOODWALL TOP ELEV. 912.00

3802 36 ST S SOUTHEAST CASS WATER RESOURCE	3233 39 AVE S BENNINGTON, COREY & HEATHER
3804 36 ST S EID, GERALD D	3227 39 AVE S ROTAR, KELLY & JEFF
3824 36 ST S EID, GERALD D	3221 39 AVE S ERSTAD, BRYAN H & BROOKE E
3431 39 AVE S BRUDVIG, AARON & SUSAN M	3215 39 AVE S ZEBLEY, BYRON D & JEANENE L
3427 39 AVE S BANNOR, AMY & MARLO	3209 39 AVE S BRUCE, MICHAEL J & NICOLE R
3423 39 AVE S KALT, DUSTIN A	3201 39 AVE S DEL RIO, LUIS E & LILLIAN C
3419 39 AVE S FAHRENHOLTZ, TERRI	3204 39 AVE S GRANDE, DON R & BETTE B
3415 39 AVE S RYBERG, NANCY L	3210 39 AVE S MATHENY, KIM & LISA
3409 39 AVE S BELING, STEVEN D	3216 39 AVE S KROSHUS, JAMES H & BEVERLY J
3405 39 AVE S LANE, JILL M	3930 33 ST S BUCKLE, HELEN M & KERRY D
3401 39 AVE S SMITH, CHARLES T & VICKY L	3932 33 ST S MUELLER, VERNON J & SHARON L
3373 39 AVE S GROSS, BRIAN & KATHERINE E	3934 33 ST S HALL, LORETTA L
3369 39 AVE S TRONNES, OSCAR & JAN	3936 33 ST S PHILLIPS, MARY JANE REV LIVING TRUST
3365 39 AVE S CARPENTER, LADONNA & MICHAEL	3938 33 ST S PHILBRICK, FRANKLIN D & LUELLA I
3361 39 AVE S DANIELSON, CRAIG J	3942 33 ST S LARSON, ROGER N & ANNETTE
3355 39 AVE S ZITON, CINDY S & JAMES C	3944 33 ST S COSSETTE, OREL J & GAIL
3347 39 AVE S JACOBSON, TODD D	3956 33 ST S HUNT, JUDY K & TOLLEFSON, LOREN D
3339 39 AVE S KRENZ, JOSHUA	3173 40 AVE S R & B STONEBRIDGE LLP
3333 39 AVE S BORNEMANN, JASON R & AMANDA J	2925 40 AVE S R & B STONEBRIDGE LLP
3321 39 AVE S LEE, GARRETT D & DVERGSTEN, PRISCILLA D	3075 40 AVE S R & B STONEBRIDGE LLP
3315 39 AVE S ADAIR, JOHN B	3110 38 1/2 AVE S OLSON, TIMOTHY J & JENNIFER R
3311 39 AVE S MURPHY, MICHAEL A	3118 38 1/2 AVE S ARNESS, RICHARD E & AMY J
3309 39 AVE S FRIEDL, JAKE	3998 40 AVE S SOUTHEAST CASS WATER RESOURCE
3305 39 AVE S NORMAN, PAMELA & CODY	3700 32 ST S PARK DISTRICT OF THE CITY OF FARGO
3301 39 AVE S NORTON, JAMES M & SIEMIENIEWSKI, ANGELA M	3310 38 AVE S CITY OF FARGO

Z:\6000\6059\13\_6059\_063\CAD\Plans\SITE PLAN OPTION 1A Partial 11-1-13.dwg -11x17-11/17/2013 8:53 AM - (jwojnum)

No.	Revision	Date	By		<b>Fargo</b> P: 701.237.5065 F: 701.237.5101	Drawn by JMW Checked by KAL	Date 10-29-13 Scale AS SHOWN	<b>DRAIN 27 - I29 TO 40TH AVE S FLOOD MITIGATION</b> CITY OF FARGO PROJECT 6229 FARGO, ND	<b>OVERALL PLAN</b> OPTION 1A PARTIAL PROJECT NO. 6059-063	SHEET 1 of 3