

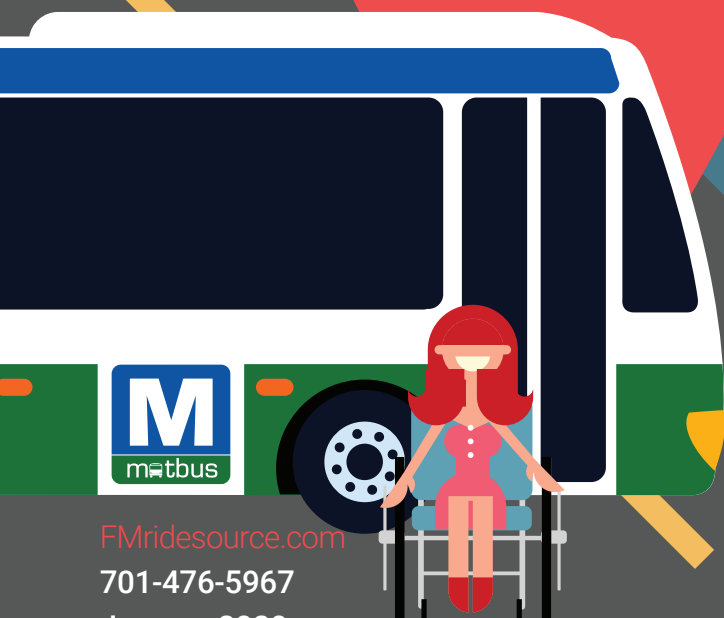

FM

RIDE SOURCE

A full directory of specialized transportation services in the Fargo-Moorhead metro area



FMridesource.com

701-476-5967

January 2020

Table of Contents

| | |
|--|----|
| Development of FM Ride Source | 1 |
| 2-1-1 | 2 |
| Community Resources for Information, Outreach, and Advocacy | 3 |
| Lift or Ramp Equipped | |
| 1 Priority Transportation | 4 |
| CareAVan | 5 |
| FM Mobility Care..... | 6 |
| Handi-Wheels | 8 |
| Lakes Medi-Van Inc | 9 |
| MATBUS Fixed Route | 10 |
| MAT Paratransit | 11 |
| Precision Transportation..... | 12 |
| Ready Wheels | 14 |
| Transit Alternatives | 15 |
| No Lift or Ramp | |
| Doyles Yellow Checker Cab, Inc | 16 |
| FM Taxi | 17 |
| Lucky 7 Taxi Service Inc | 20 |
| Metro Senior Ride | 21 |
| Uber & Lyft | 22 |
| Intercity Public Transit | |
| Jefferson Lines..... | 23 |
| Regional Transportation Providers | |
| North Dakota | 24 |
| Minnesota..... | 28 |





Development of FM Ride Source

The FM Ride Source Directory provides the metropolitan area of Fargo and West Fargo, North Dakota and Moorhead and Dilworth, Minnesota with a list of transportation services primarily for people with disabilities and people over age 60. All of the transportation services, including private transportation providers and government supported transit, are available to the public. This information is also available at www.fmridesource.com.

The FM metropolitan area is a regional medical center and a hub of human and social services. The population needing access to these services is growing, and transportation is an important part of living independently. This directory is designed to make it easier to find all of the specialized transportation options in one place.

FM Ride Source was first printed in 2010 in place of the Directory of Transportation Services, published annually by Fargo-Moorhead Metropolitan Council of Governments (MetroCOG) since 1978. This is a joint mobility management project of Fargo-Moorhead Metro Area Transit (MATBUS) and MetroCOG. MATBUS is jointly operated by the Cities of Fargo and Moorhead.

The information in this directory may change between printings. It is best to contact the transportation provider for the most up-to-date information regarding their service.

While the Cities of Fargo and Moorhead strive to make the information in this directory as timely and accurate as possible, the Cities of Fargo and Moorhead make no claims, promises, or guarantees about the accuracy, completeness, or adequacy of the contents of this document, and expressly disclaim liability for errors and omissions in the contents of this document. No warranty will be given of any kind, implied, expressed, or statutory, including but not limited to the warranties of non-infringement of third party rights, title, merchantability, or fitness for a particular purpose.

Reference in this directory to any specific commercial product, process, or service, or the use of any trade, firm, or corporation name is for the information and convenience of the public, and does not constitute endorsement, recommendation, or favoring by the Cities of Fargo or Moorhead.

2-1-1

We are pleased to partner with FirstLink to include 2-1-1 as a resource for people seeking a list of transportation options - as well as information on other community services - 24 hours a day/7 days a week.

All you have to do is press 2-1-1 on your telephone, and you will discover contact information for specialized transportation and health and human service providers in the area. 2-1-1 callers in North Dakota and Clay County, Minnesota will be connected to FirstLink HotLine, which provides confidential listening and support, in addition to information and referral. You can call 2-1-1 anytime 24 hours a day, 7 days a week. Explore the FirstLink database by clicking the Community Resources button at **www.myfirstlink.org**.

Only contact information is provided when calling 2-1-1. You will be responsible for calling the transportation provider if you want to arrange a ride to your destination.

2-1-1 also offers active military member support, veteran support and military family member support. In addition, call specialists are trained in crisis intervention. If you or someone you know is suicidal, please call the **National Suicide Prevention Lifeline at 1-800-273-8255 (TALK)**.





Community Resources for Information, Outreach, and Advocacy

Freedom Resource Center for Independent Living:

People with disabilities in the FM area and throughout the surrounding ND/MN region, call 701-478-0459. Ask about home ramp building programs and other resources in the metro area.

Lakes and Prairies Community Action Partnership:

Moorhead and Dilworth senior citizens, call 218-291-5857.

Valley Senior Services:

Fargo and West Fargo senior citizens, call 701-293-1440.

NDAD (North Dakota Association for the Disabled):

Available for Fargo, West Fargo, and Moorhead individuals of all ages. They also offer financial assistance for individuals with physical disabilities needing accessible transportation. Call 701-281-8215 for a financial assistance application.

HERO Healthcare Equipment Recycling Organization:

Collect and redistribute donated healthcare supplies to help those in need. Call 701-212-1921 Monday - Friday 9:00 AM - 5:00 PM.

1 Priority Transportation

Contact 701-850-9229
Email 1prioritytransportation@gmail.com
Service Hours Mon-Fri, 6:00am - 6:00pm
 Weekends - by appointment

Purpose: Non-emergency wheelchair and stretcher transportation service.

Type of Service: Individual service directly from origin to destination.

Required Notice: Advance scheduling is preferred to guarantee times and availability of drivers, but is not required.

Eligibility Requirements: No paperwork if private pay. If medical assistance, prior authorization is needed.

Cost of a Ride (During Service Hours):

Metro Area Wheelchair User Trip

One Way \$40.00
 Round Trip \$60.00

Metro Area Stretcher Trip

One Way \$90.00
 Round Trip \$180.00

Out-of-town Wheelchair \$40.00 + \$2.50/mile

Out-of-Town Stretcher \$80.00 + \$2.50/mile

ND Medicaid Yes

MN Medicaid Yes

Cost for PCA None

Vehicle Type: Vans with ramps and stretcher vans.

Lifts/Ramps: Yes

Driver Assistance Provided: Assistance to/from the rider's location within the building and assistance with packages. Driver does not assist with stairs.

Other: Deliver empty wheelchair, scooter, or oxygen tank. Call for info.

CareAVan

Contact 701-235-6699 or 800-500-6699

Email careavan2626@gmail.com

Service Hours 24 Hours a Day, 7 Days a Week

Purpose: Non-emergency wheelchair and stretcher transportation service. Type of Service: Individual service directly from origin to destination.

Type of Service: Individual service directly from origin to destination.

Required Notice: Advance scheduling is preferred to guarantee times and availability of drivers, but is not required.

Eligibility Requirements: None

Cost of a Ride

Metro Area Wheelchair User Trip

One Way \$30.00

Round Trip \$60.00

Metro Area Stretcher Trip

One Way \$80.00

Round Trip \$160.00

Out-of-Town Wheelchair Trip \$30.00 + \$2.50/mile

Out-of-Town Stretcher Trip \$80.00 + \$2.50/mile

ND Medicaid No

MN Medicaid No

Cost for PCA None

Vehicle Type: Combo mini vans with ramps for wheelchairs and/or stretchers and stretcher-only vans.

Lifts/Ramps: Yes

Driver Assistance Provided: Assistance to/from the rider's location within the building and assistance with packages.

Other: Deliver empty wheelchair, scooter or oxygen tank to passenger. Please call for more information.

FM Mobility Care

Contact..... Dispatch: 701-235-5450, Office: 701-235-2271
24 Hours a Day, 7 Days a Week

Service Hours 24 Hours a Day, 7 Days a Week

Purpose: To provide transportation service to those who have disabilities.

Type of Service: Non-Emergency Medical Transportation (NEMT) and Specialized Transportation Service (STS).

Required Notice: \$25.00 fee for rides not cancelled 30 minutes prior to pickup.

Eligibility Requirements: None

Cost of a Ride:

Daytime Hours **5:00am - 9:00pm**

Wheelchair \$25 one way

Stretcher \$85 one way

Out-of-Town Daytime Hours: **5:00am - 9:00pm**

Wheelchair \$30 pickup fee plus \$2.50/mile

Stretcher \$85 pickup fee plus \$2.50/mile

ND Medicaid Yes

MN Medicaid Yes

Cost of PCA None

Cost for a Guest None



On-Call Hours Schedule:

| | |
|-------------------------|----------------------------|
| Mon-Thurs | 9:00pm - 5:00am |
| Fri | 7:00pm - 5:00am |
| Sat | 7:00pm - Mon 4:59am |
| Wheelchair | \$85 one way |
| Stretcher | \$150 one way |

Out-of-Town After Hours:

| | |
|-------------------------|-----------------------------------|
| Mon-Thurs | 9:00pm - 5:00am |
| Fri | 7:00pm - 5:00am |
| Sat | 7:00pm - Mon 4:59am |
| Wheelchair | \$85 pickup fee plus \$2.50/mile |
| Stretcher | \$150 pickup fee plus \$2.50/mile |

\$25 fee for rides not cancelled 30 min prior to pickup

Accepting ND & MN Medicaid

Vehicle Type: Vans for wheelchairs, stretchers and ambulatory with assisted devices (walkers, canes etc.).

Lifts/Ramps: Yes

Driver Assistance Provided: Assistance to/from the riders location within the building and assistance with packages.

Other: Deliver empty wheelchair, scooter or oxygen tank to passenger. Please call for more information.

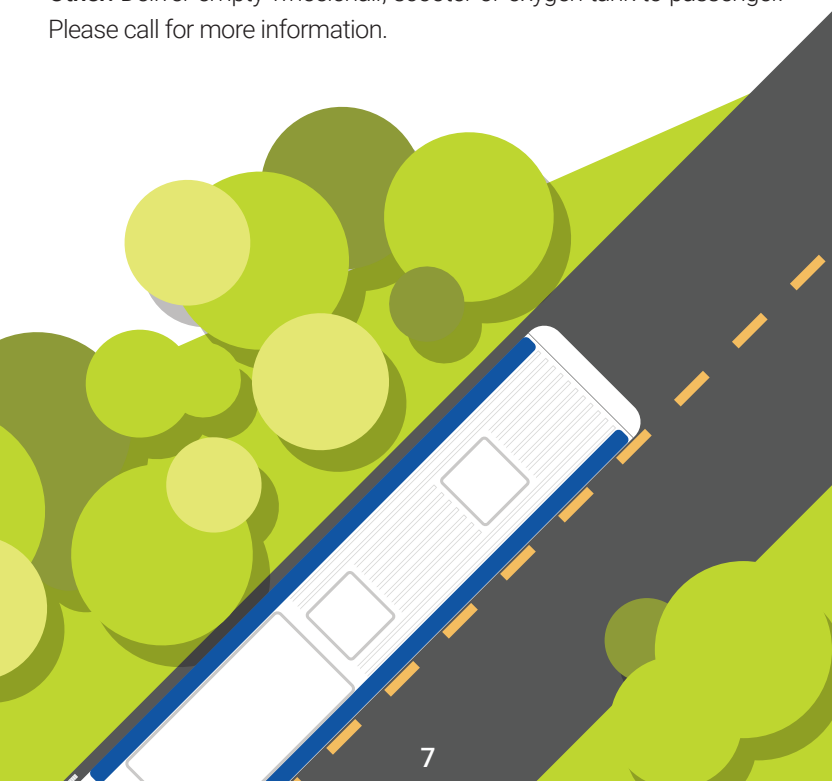

Handi-Wheels Transportation

Contact..... 701-232-3231 Mon-Fri, 9:00am - 5:00pm
Email..... tonna@handi-wheels.org
Website www.Handi-Wheels.org
Service Hours Mon-Fri, 6:00am - 6:00pm
Sat, 3:00pm - 6:00pm

Purpose: Non-emergency wheelchair transportation service and ND Medicaid transportation.

Type of Service: Shared ride service.

Required Notice: Reservations are required by noon the day before the ride. Rides scheduled for Monday must be called in by noon Friday.

Eligibility Requirements: Regular Ride or Medical Ride: Passenger must have a physical, cognitive, or emotional disability.

Medicaid Ride to Access Medical Care: Rider must be Medicaid eligible. Rides are provided free of charge to the passenger and Medicaid is billed on their behalf. If there is client recipient liability, the passenger will be billed \$20.00 per trip.

Lift or Ramp Equipped: Yes

Cost of a Ride:

Regular One Way..... \$20.00
Regular Round Trip..... \$40.00

Non-Medicaid Medical

One Way \$20.00
Round trip \$40.00

ND Medicaid..... Yes
MN Medicaid..... No
**** Cost of PCA** None
Recipient Liability Max \$20.00

*** Only one personal care attendant allowed per passenger*

Vehicle Type: Vans with wheelchair lifts. Weight limit for lift is 600 lbs.

Lifts/Ramps: Yes

Driver Assistance Provided: Assistance to/from the rider's location and assistance with packages.

Lakes Medi-Van Inc.

Contact..... 218-847-1729

24 Hours a Day, 7 Days a Week

Email..... dlmedivan@hotmail.com

Service Hours..... 24 Hours a Day, 7 Days a Week

Purpose: To service people with disabilities.

Type of Service: Non-Emergency medical transportation.

Required Notice: 24 hours notice.

Eligibility Requirements: No paperwork if private pay. If medical assistance, prior authorization is needed.

Cost of a Ride

Fargo-Moorhead and Rural MN Wheelchair

One Way \$25.00 + \$3.10/mile

Round Trip..... \$25.00 + \$2.10/mile

7-County Twin Cities Metro Area Wheelchair

One Way \$35.00 + \$3.10/mile

Round Trip \$35.00 + \$2.20/mile

After-Hours Trip \$45.00 + \$3.10/mile (each way)

Fargo-Moorhead and Rural MN Stretcher

\$70.00 loading fee + \$20 attendant fee + \$3.10/mile

7-County Twin Cities Metro Area Stretcher

\$80.00 loading fee + \$30 attendant fee + \$3.10/mile

ND Medicaid..... Stretcher Only

MN Medicaid..... Yes

Cost for PCA..... None

Vehicle Type: Minivans with lifts and ramps.

Lifts/Ramps: Yes

Driver Assistance Provided: Door-thru-door assistance

Do you or someone you know qualify for discount fare on MATBUS fixed route buses? See page 10 for details! Are you over 60 and can enter a vehicle under your own power? Check out Metro Senior Ride on page 21!

MATBUS Fixed Route

Contact.....701-232-7500 Option 1
Email.....transit@matbus.com
Website.....www.matbus.com
Service Hours.....Mon-Fri, 6:15am - 11:15pm
Sat, 7:15am -11:15pm

Purpose: Buses travel on predetermined or fixed routes on regular schedules in Fargo, West Fargo, Moorhead, and Dilworth.

Type of Service: Public transit system.

Required Notice: Printed and online bus schedules identify where buses will travel on specific routes.

Eligibility Requirements: Discount fare available for people with disabilities, people age 60 and older, and Medicare card holders. Show the driver a Medicare card (red, white and blue card), MATBUS Rider ID card.

Applications for discount fare are available online at matbus.com and at:

MATBUS (GTC) 502 NP Ave Fargo, ND 58102 or Call: 701-232-7500

Guaranteed Ride Home program information found on page 29.

Cost of a Ride

Adult Ride

Single Ride.....\$1.50
30-Day Pass.....\$40.00

Discount Ride

Single Ride.....\$0.75
90-Day Youth Pass.....\$26.00
30-Day Pass.....\$26.00

Free Ride

| | |
|-------------------------------------|---------------------------------|
| Child (Birth to preschool).....Free | ND MedicaidNo |
| Disabled Veterans.....Free* | MN MedicaidNo |
| All College Students.....Free* | Cost for PCANone** |

Vehicle Type: Buses with ramps and wheelchair securements.

Lifts/Ramps: Yes

Driver Assistance Provided: Required to secure wheelchair or scooter in the bus. Will call out stops and main intersections upon request.

**Must have "Service Connected" or current college ID (NDSU, MSUM, Concordia, MState, NDSCS)*

***If determined necessary by a medical professional. Approval for a PCA must be designated on the rider's Rider ID Card.*

MAT Paratransit

| | |
|----------------------------|---------------------------|
| Contact | 701-235-4464 |
| | Mon-Fri, 8:00am - 4:30pm |
| Email | paratransit@matbus.com |
| Website | www.matbus.com |
| Service Hours | Mon-Fri, 6:15am - 11:15pm |
| | Sat, 7:15am - 11:15pm |
| | Sun, 7:15am - 5:00pm |

Purpose: Non-emergency lift-equipped transportation service for people who are functionally unable to independently use the MATBUS fixed route in Fargo, West Fargo, Moorhead, and Dilworth.

Type of Service: Shared ride service, which means the driver may pick up and drop off other passengers on the way to the rider's destination.

Required Notice: Reservations must be made at least one day before the scheduled ride. Reservations are accepted up to eight days prior to the scheduled ride.

Eligibility Requirements: A person might not be eligible for Paratransit if they are functionally able to use the fixed route bus, which includes getting to the bus stop (including with a mobility device), using the ramp equipped bus, and navigating the fixed route system. Eligibility can be permanent, temporary, or conditional and is determined within three weeks of receiving a complete application and verification from an approved professional.

Applications available online and at:

MATBUS (Metro Area Transit) 650 23rd St. N. Fargo, ND 58102

Cost of a Ride:

| | |
|-----------------------------|--------|
| One Way | \$3.00 |
| ND Medicaid | No |
| MN Medicaid | No |
| Cost for PCA | None |
| Cost for Guest | \$3.00 |

Vehicle Type: Lift-equipped vans. Lift weight limit is 800 lbs.

Lifts/Ramps: Yes

Driver Assistance Provided: Door through first door service and assistance with two packages.

Precision Transportation Inc.

Contact..... 701-936-0577
 Email.....info@teamprecisioncares.com
 Fax Only..... 701-540-0102
 Service Hours 24 Hours, 7 Days a Week

On-Call rates apply from 7pm to 6am

Purpose: To provide comprehensive non-emergency medical transportation solutions to individuals with either short or long-term disability. assisting them to live life to the fullest by expanding the scope of mobility!

Type of Service: Individual Service and Shared Rides

Required Notice: Advance scheduling is preferred to guarantee times and availability of drivers, but not required.

Eligibility Requirements: No paperwork if private pay. If medical assistance or private insurance, prior authorization is needed.

Cost of a Ride:

Payment required at time of service: Cash, money order, check, or card

Wheelchair or Ambulatory

One Way\$25.00 Monday through Friday
 Round Trip\$50.00 Monday - Friday

**Weekend Rates / Holiday Rates Wheelchair or Ambulatory

One Way\$35.00
 Round Trip\$60.00
 All Discharges.....\$40.00

***Passengers with bariatric weight, please call for rates.*



Metro Area Stretcher

One Way \$85.00
 Round Trip \$160.00

Out-of-Town Wheelchair Trip \$40.000 plus \$3.00 / mile
 Out-of-Town Stretcher Trip \$85.000 plus \$3.00 / mile

***Passengers with bariatric weight, please call for rates.*

ND Medicaid..... Yes
 MN Medicaid..... In Process
 Workers Compensation..... Yes
 Facility Contracts..... Yes
 Cost of PCA..... None

Vehicle Type: Vans with ramps and stretcher vans.

Driver Assistance Provided: Assistance to/from the rider's location within building and assistance with packages. Driver does not assist with stairs.

Other

Cost for Wheelchair One Way \$15.00
 Cost for Front Wheel Walker One Way \$5.00
 Cost to Return Adaptive Devices or Oxygen..... Call for Info

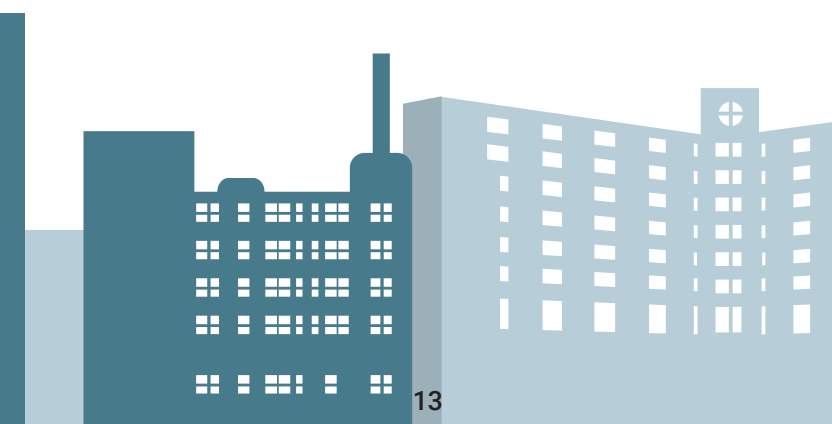

Ready Wheels

Contact..... 701-364-1700
 24 Hours a Day, 7 Days a Week
Email.....www.fmambulance.com
Service Hours.....Mon-Sat, 6:00am - 6:00pm

Purpose: Non-emergency wheelchair transportation service.
Type of Service: Individual service directly from origin to destination.
Required Notice: Advance scheduling is preferred to guarantee times and availability of drivers, but is not required.
Eligibility Requirements: None.

Cost of a Ride

One-way \$25.00
Round Trip \$40.00

ND Medicaid..... No
MN Medicaid..... Yes

Cost for PCA None

Vehicle Type: Vans with lifts. Lift weight limit is 800 lbs.
Lifts/Ramps: Yes
Driver Assistance Provided: Assistance to/from the riders location within the building.

**Did you see the 90 Day Youth Pass for only \$26.00 on MATBUS?
 Go back to page 10 for more details!**

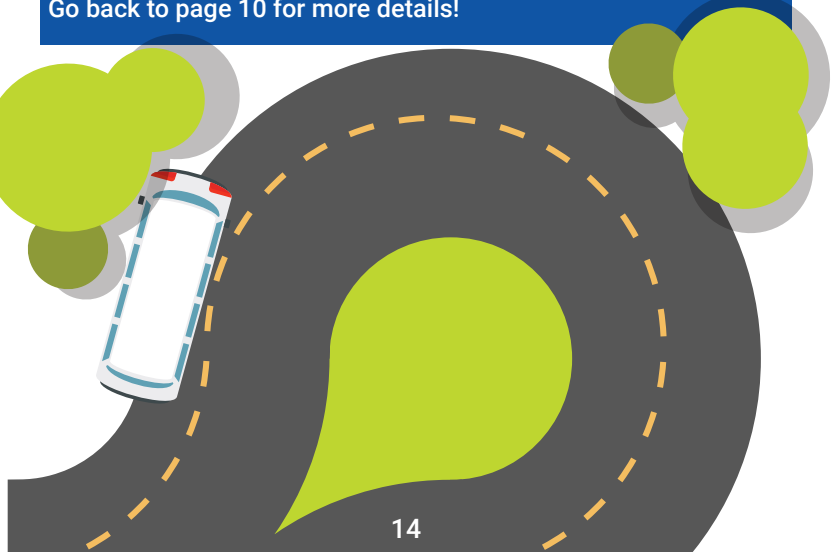

Transit Alternatives

Contact..... 218-998-3002 or 1-866-998-3002

Mon-Fri, 7:00am - 6:00pm

Email..... www.paiff.org

Service Hours..... Mon-Fri, 6:00am - 6:00pm

Purpose: Commuter service to Fargo-Moorhead MATBUS Ground Transportation Center and grocery shopping trips from senior housing developments in Moorhead and Dilworth. More services may be added in the future.

Type of Service: Shared ride service, which means the driver may pick up and drop off other passengers on the way to the rider's destination. Grocery shopping trips are scheduled on a weekly basis from senior housing developments in Moorhead and Dilworth.

Required Notice: No notice for Clay County. Two days notice for Otter Tail County.

Eligibility Requirements: None

ND Medicaid..... No

MN Medicaid..... No

Cost for PCA None

Vehicle Type: Buses with lifts. Weight limit for lift is 600 lbs.

Lifts/Ramps: Yes

Driver Assistance Provided: Door to first door service.

Hwy 10 Commuter Route (Prices Each Way) **D** Departing | **A** Arrives

D Detroit Lakes Kmart 6:05am \$5.00 **D** Audubon 6:15am \$4.90

D Lake Park 6:20am \$4.75 **D** Hawley 6:30am \$4.25

D Glyndon 6:40am \$3.00 **D** Dilworth 6:45am \$2.00

A MATBUS GTC 7:00am **D** GTC @ 7:05am .. Veterans Admin

D Return Rides 5:00pm

194 Commuter Route (Prices Each Way) **D** Departing | **A** Arrives

D Fergus Falls Shopko 5:37am \$5.00 **D** Fergus Walmart 5:48am \$5.00

D Rothsay Truck Stop . 6:08am \$3.50 **D** Barnesville Cenex . 6:27am \$3.00

D Sabin Trinity 6:45am \$2.50 **A** MATBUS GTC 7:05am

D GTC at 7:07am Veterans Admin **D** Return Rides GTC 5:07pm

Moorhead Sunday Route: Please call for more information..

Doyles Yellow Checker Cab, Inc.

Contact:..... 701-235-5535

Service Hours: 24 Hours a Day, 7 Days a Week

Vehicle Type: Minivans.

Lifts/Ramps: No.

Driver Assistance Provided: None.

Purpose: Taxi service in the Fargo-Moorhead metro area.

Type of Service: Individual service directly from origin to destination.

Required Notice: One hour in advance.

Eligibility Requirements: None

Cost of a Ride:

Fare \$4.50 + \$1.60 per mile

ND Medicaid..... Yes

MN Medicaid..... No

Cost for PCA \$1.00 per person

Do you need a home ramp built? Contact Freedom Resource Center and ask about their home ramp building programs at 701-478-0459, go to page 3 for more information!



FM Taxi

Dispatch Phone 701-353-2222
Service Hours 24 Hours a day

Purpose: Taxi service 7 days a week for the Fargo-Moorhead metro area, and to surrounding areas if needed.

Type of Service: Individual service directly from origin to destination.

Required Notice: Anywhere from 10 minutes to 1 hour. Advanced scheduling accepted.

Eligibility Requirements: None.

Vehicle Type: Vary. Let us know if you have a preference.

Lifts/Ramps: No.

Driver Assistance Provided: Limited and varies by driver. If there is a special need please inform us.

Cost of a Ride:

Fare \$4.50 + \$1.55 per mile
Wait Time \$0.66 per min. or \$40.00 an hour
Rides from hotels to airports 10% discount

ND Medicaid Yes
MN Medicaid Yes

Cost for PCA:

Children \$1.00
12 and under free.

Press 2-1-1 on your telephone and you will discover contact information for specialized transportation and health and human service providers in the area, page 2 is where you can find out more!



| Provider Name | Page # | Phone # | Service Hours |
|---------------------------------------|---------------|------------------------------|---|
| 1 Priority Transportation | 4 | 701-850-9229 | M-F 6am-6pm Weekends by appt. |
| CareAVan | 5 | 701-235-6699 800-500-6699 | 24 Hours, 7 Days |
| Doyles Yellow Checker Cab Inc. | 16 | 701-235-5535 | 24 Hours, 7 Days |
| FM Mobility Care | 6 | 701-235-5450 701-235-2271 | 24 Hours, 7 Days |
| FM Taxi | 17 | 701-353-2222 | 24 Hrs |
| Handi-Wheels | 8 | 701-232-3231 | M-F 6am-6pm Sat 3pm-6pm |
| Jefferson Lines | 23 | 701-293-1222 800-451-5333 | Mon-Sun 4:30am-11pm |
| Lakes Medi-Van | 9 | 218-847-1729 | 24 Hours, 7 Days |
| Lucky 7 Taxi Service Inc. | 20 | 701-235-1717 | 24 Hours, 7 Days |
| MATBUS Fixed Route | 10 | 701-232-7500 | M-F 6:15am-11:15pm Sat 7:15am-11:15pm |
| MAT Paratransit | 11 | 701-235-4464 | M-F 6:15am-11:15pm Sat 7:15am-11:15pm Sun 7am-5pm |
| Metro Senior Ride | 21 | 701-356-7433 | Fargo, WF, MHD, Dilworth M-F 7:30am-4:30pm |
| Precision Transportation | 12 | 701-936-0577 | 24 Hours, 7 Days |
| Ready Wheels | 14 | 701-364-1700 | M-Sat 6am-6pm |
| Transit Alternatives | 15 | 218-998-3002 866-998-3002 | M-F 6am-6pm |
| Uber & Lyft | 22 | Phone App | 24 Hours, 7 Days |

| Lift/Ramp | ND Medicaid | MN Medicaid | Cost in Metro Area |
|-----------|----------------|-------------|--|
| Yes | Yes | Yes | WC - One Way: \$40 Round Trip: \$60 Stretcher - One Way: \$90 Round Trip: \$180 |
| Yes | No | No | WC - One Way: \$30 Round Trip: \$60 Stretcher - One Way: \$80 Round Trip: \$160 |
| No | Yes | No | \$4.50 + \$1.60/mile |
| Yes | Yes | Yes | WC - One Way: \$25 Stretcher - One Way: \$85 |
| No | Yes | Yes | \$4.50 + \$1.55/mile |
| Yes | Yes | No | Medical One Way: \$20 Round Trip: \$40 |
| Yes | No | No | Varies |
| Yes | Stretcher Only | Yes | One Way: \$25 + \$3.10/mile Round Trip: \$25 + \$2.10/mile |
| No | No | No | \$4.50 + \$1.60/mile + \$.50/additional person |
| Yes | No | No | Single Ride: \$1.50 Discount Single Ride: \$.75 |
| Yes | No | No | One Way: \$3.00 |
| No | No | No | Aged 60 and Older, One Way: \$3.00 |
| Yes | Yes | In Process | One Way: \$25 Round Trip: \$50 |
| Yes | No | Yes | One Way: \$25 Round Trip: \$40 |
| Yes | No | No | Varies |
| No | No | No | Uber: Varies Lyft: Varies |

Lucky 7 Taxi Service Inc.

Contact..... 701-235-1717

Service Hours 24 Hours a Day, 7 Days a Week

Purpose: Taxi service in Fargo-Moorhead metro area.

Type of Service: Individual service directly from origin to destination.
Airport service provided daily.

Required Notice: Service within one hour of call. Advanced scheduling is accepted.

Eligibility Requirements: None.

Cost of a Ride:

Fare \$4.50 + \$1.60 per mile*

Senior citizens and college students with a college ID qualify for a 10% discount.

ND Medicaid..... No

MN Medicaid..... No

Cost for PCA:

Fee..... \$0.50 per person

* Add \$0.50 for each additional person who shares the ride. Children under age 12 ride free with paying adult.

Vehicle Type: Lincoln Town Cars and minivans (no ramps).

Lifts/Ramps: No

Driver Assistance Provided: Assistance to/from the rider's location within the building and assistance with packages.

Other: Lucky 7 Limousine Service has three lift-equipped vehicles with seating capacity for 14 to 24 passengers. Call 701-232-8763 for more information.

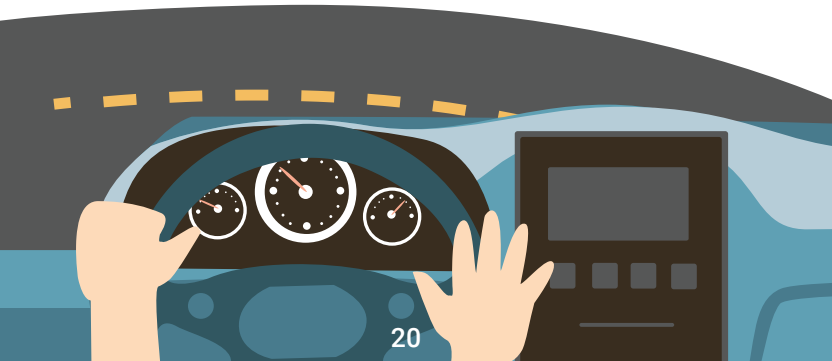

Metro Senior Ride

Contact 701-356-7433
Office Hours Mon-Fri, 7:00am - 4:30pm
Service Hours Mon-Fri, 7:30am - 4:30pm
Website www.valleyseniorservices.org

Ride Hours: For Fargo, Moorhead, Dilworth, and West Fargo, service begins at 7:40am. Last scheduled pickup is at 4:00pm. All trips must be completed with passengers delivered to their destination by 4:30pm

Purpose: Door to door transportation for people age 60 and over.
 Type of Service: Shared ride service

Required Notice: Service is on a first-call, first served basis. Please call 3-5 days in advance to ensure your ride reservation.

Eligibility Requirements: Must be age 60 or older for discounted fare of \$3.00. Individual must be able to walk and enter vehicle under their own power.

Cost of a Ride:

60 and over \$3.00 per one way
To Senior Services dining sites \$1.00 per one way

Punch Cards:

\$10 punch \$30
\$20 punch \$60
General Public \$23.00

ND Medicaid No
MN Medicaid No

Cost for PCA None

Vehicle Type: Minivans

Lifts/Ramps: No

Driver Assistance Provided: Door to door service

Uber & Lyft

Emailsupport@uber.com
Website uber.com or lyft.com/cities/fargo-nd
Service Hours 24 Hours a Day, 7 Days a Week
Mobile App Providers Apple Store and Google Play

Purpose: Uber and Lyft are smartphone apps that allow you to request a ride at the touch of a button.

Type of Service: On-demand transportation.

Required Notice: Uber: 5-10 minutes before ride is needed. Lyft: You can schedule a ride to arrive up to 7 days before your pickup window.

Eligibility Requirements: Users need to set up an account with a credit card on file.

Cost of a Ride:

Uber Varies
Lyft Varies

ND Medicaid No
MN Medicaid No

Cost for PCA None

Vehicle Type: Uber: 4-door sedans, 2005 and newer. Lyft: Cars have 4 external door handles and at least five total seat belts.

Lifts/Ramps: No

Driver Assistance Provided: Varies



Jefferson Lines

Contact..... 701-293-1222 Toll Free: 800-451-5333
Mon-Sun, 4:30am - 11:00pm
Email..... info@jeffersonlines.com
Website..... www.jeffersonlines.com
Service Hours..... Mon-Sun, 4:30am - 11:00pm

Purpose: Intercity bus transportation serving 14 states throughout the Midwest with connections to more than 3,000 locations within the United States, Canada, and Mexico.

Type of Service: Intercity Motor Coach Bus Transportation

Required Notice: Ticket Purchases can be made online at jeffersonlines.com, by calling (800) 451-5333, or at the local Fargo MATBUS Depot

Eligibility Requirements: None.

Cost of a Ride:

Fare Rates Vary

ND Medicaid..... No

MN Medicaid..... No

Cost for PCA.....Varies*

Seniors ages 62 or older can receive a 5% discount. Military/Veterans with a valid ID qualify for a 10% discount. Students with a valid Student ID receive a 15% discount."

* Each passenger will require a purchased ticket before boarding.

Vehicle Type: Buses.

Lifts/Ramps: Yes.

Driver Assistance Provided: Boarding/de-boarding buses, luggage, transfers, and storage and retrieval of mobility devices upon request.

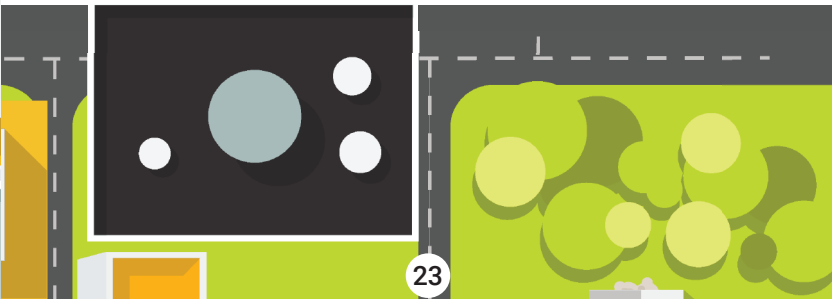

North Dakota

Benson County Transportation:

Phone..... 701-438-2192

Community of Care Cass County:

(Serving rural Cass County North Dakota)

Casselton Office..... 701-347-0032

Arthur Office 701-967-8502

Website www.communityofcarend.com

Email rebecca@communityofcarend.com

Rides to medical appointments are available Monday through Friday, dependent on volunteer availability. Clients must be able to self-transfer in and out of vehicle. Prefer requests for ride one week prior to appointment.

James River Public Transit

(Jamestown); (Stutsman, Wells, and Sheridan Counties)

Phone..... 701-252-2882

Website www.jamesriverseniors.com

Email jrsc@csicable.net

Travels to Fargo every Wednesday. 24-hour notice preferred. Special trips may be made if reserved in advance.

Pembina County Meals and Transportation

Phone..... 701-454-6586

Email pcmt@polarcomm.com

Medical rides to Fargo by special arrangement.

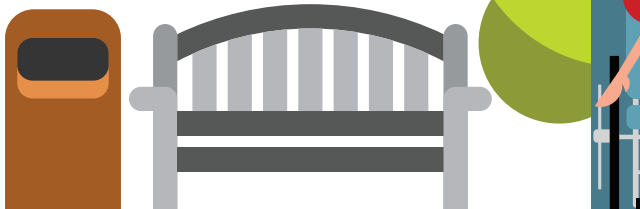



FM
RIDE SOURCE



North Dakota

South Central Adult Services:

(Barnes, LaMoure, Foster, Logan, McIntosh, Griggs, Nelson and Emmons Counties)

| | |
|--|--|
| Nelson County Transit | 701-270-1491 Toll Free: 800-472-0031 |
| Main Office Valley City | 701-845-4300 800-472-0031 |
| Valley City Taxi | 701-840-1406 |
| LaMoure County | 701-883-5088 |
| Foster County | 701-652-3257 |
| Logan, McIntosh and Emmons Counties | 701-731-0072 |
| Griggs County | 701-789-7155 |
| Website | www.southcentralseniors.org |
| Email | pat@southcentralseniors.org |

A vehicle travels from Valley City to Fargo five days per week. If requested, the bus will stop in Tower City, Buffalo, and Casselton. Reservations must be made the day prior to traveling to Fargo.

Valley Senior Services:

| | |
|------------------------------|--|
| Main Office | 701-293-1440 or 877-827-1916 |
| Cass County | 701-356-7433 or 877-827-1916 |
| Grand Forks | 701-636-5953 or 800-845-1715 |
| Ransom County | 701-683-3131 or 877-857-3743 |
| Richland County | 701-642-3033 |
| Sargent County | 701-683-3131 or 877-857-3743 |
| Steele County | 701-636-5953 or 800-845-1715 |
| Trail County | 701-636-5953 or 800-845-1715 |
| Website | www.valleyseniorservices.org |
| Email | info@valleyseniors.org |

Walsh County Public Transit:

| | |
|--------------------|--|
| Phone | 701-284-7980 |
| Email | pl1@polarcomm.com |

Travels to Fargo the second Monday of each month.



Minnesota

NorthLink Mobility:

Phone..... 320-333-1594
 Website www.northlinkmobility.com
 Email george@northlinkmobility.com

Non-ambulance stretcher transport.

Paul Bunyan Transit:

(Beltrami, Lake of the Woods and Roseau Counties)

Bemidji 218-751-8765
 Roseau & Warroad 218-463-3238
 Baudette 844-452-0307
 Website www.paulbunyantransit.com
 Email info@paulbunyantransit.com

Rainbow Rider Transit:

(Douglas, Grant, Pope Stevens, Todd, and Traverse Counties)

Phone..... 320-283-5061 Toll Free: 800-450-7770
 Website www.rainbowriderbus.com

Rides upon request only.

Transit Alternatives:

(Clay, OtterTail and Wilken Counties, as well as Fargo-Moorhead)

Phone..... 218-998-3002 Toll Free: 866-998-3002

Tri-Valley Opportunity Council, T.H.E Bus:

(Mahnomon, Red Lake, Norman, Polk, Marshall, Pennington, Kittson, and Clearwater Counties)

Phone..... 218-281-0700 Toll Free: 800-201-3432
 Website www.tvoc.org
 Email transit@tvoc.org

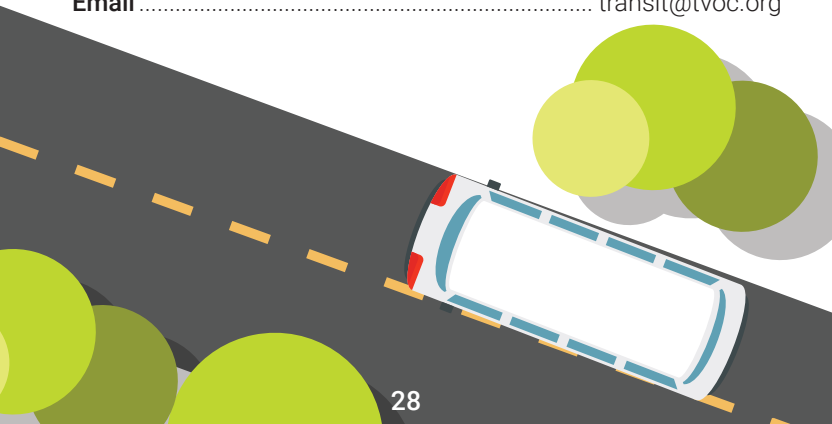

Tri-Valley Opportunity Council, Rural Transportation Collaborative (RTC):

(Mahnomon, Red Lake, Norman, Polk, Marshall, Pennington, Kittson, and Roseau Counties)

Phone..... 218-281-9082 Toll Free: 866-884-2695

Websitewww.tvoc.org

Email rtc@tvoc.org

MATBUS's Guaranteed Ride Home program is available to 30-day pass holders using MATBUS as primary travel mode to and from employment. Eligible emergencies: Work an unexpected overtime shift, a personal emergency or illness, or unexpected major interruption of MATBUS service. Maximum reimbursement of up \$20.00 for two taxi rides per year. Taxi receipt required.

Funding for this document is provided by the City of Moorhead, City of Fargo, Minnesota and North Dakota Departments of Transportation, Federal Transit Administration, and Federal Highway Administration. The contents of this document reflect the views of the authors who are responsible for the facts and accuracy of the data presented. The contents do not necessarily reflect the policies of the state and federal Departments of Transportation.



Statement of Non-Discrimination: The Cities of Fargo, North Dakota and Moorhead, Minnesota operate MATBUS programs and services without regard to race, color and national origin, in compliance with Title VI of the Civil Rights Act. MATBUS also pledges to provide access to all its programs, services, and benefits without regard to race, color, national origin, sex, age, disability or socioeconomic status. If you feel you have been discriminated against by MATBUS and wish to file a written complaint under Title VI, you should file the complaint within 180 days following the alleged discriminatory action. Contact MATBUS by calling 701-241-8140 option 3, by mail at 650 23rd Street North, Fargo, ND, or obtain a complaint form online at www.matbus.com. Contact the MATBUS Mobility Manager at 701-476-5967 or transit@matbus.com if you have any questions or comments or to request additional copies of this directory or this directory in an alternative format. You can also pick up additional directories at MATBUS 650 23rd St. N., Fargo, ND.



FM

RIDE SOURCE

701-476-5967



www.fmridesource.com