THEMES

- Be everywhere on the internet with the least amount of work possible.
- Give your customers an opportunity to talk about you
- Let others generate content for you to use by sharing their stories
- Make the digital experience matches the physical experience

Give your visitors an opportunity to talk about you

My Google Business

Red River Market announces new downtown location for 2016 season ...
www.inforum.com/.../4035748-**red-river-market**-announces-new-downtown-location...
May 18, 2016 - The second season of the **Red River Market** in downtown Fargo will return on Saturday, July 9, with more vendors and a new location. Special ...

#FMGram: **Red River Market** inspires interaction through colorful ... Aug 18, 2015
Red River Market now accepting SNAP benefits Aug 15, 2015
Red River Market Jun 26, 2015
More results from www.inforum.com

Five Reasons to Visit the Red River Market in Fargo | Visit Fargo ...
www.fargomoorhead.org/blog/?p=5694
Jul 21, 2016 - Even if you're not someone who firmly believes that vegetables and produce should take up at least half of your plate, the **Red River Market** ...

Red River Market - 20 Photos - Farmers Market - 409 Broadway, Fargo ...
https://www.yelp.com › Food › Farmers Market
★★★★½ Rating: 4.4 - 7 reviews - Price range: $$
7 reviews of **Red River Market** "YES! This is exactly what Fargo needed! Coming from a larger city with local farmers markets in every neighborhood I really ...

Red River Market (@redrivermarket) | Twitter
https://twitter.com/**redrivermarket**
The latest Tweets from **Red River Market** (@**redrivermarket**). The **Red River Market** is open from 10am-2pm every Saturday through the end of October. Visit us ...

Red River Market - The Arts Partnership
theartspartnership.net/event/**red-river-market**-6/
Aug 20, 2016 - With nearly 50 vendors, the **Red River Market** offers locally sourced produce, breads, meats, eggs, flowers, coffee, household goods, artisanal ...

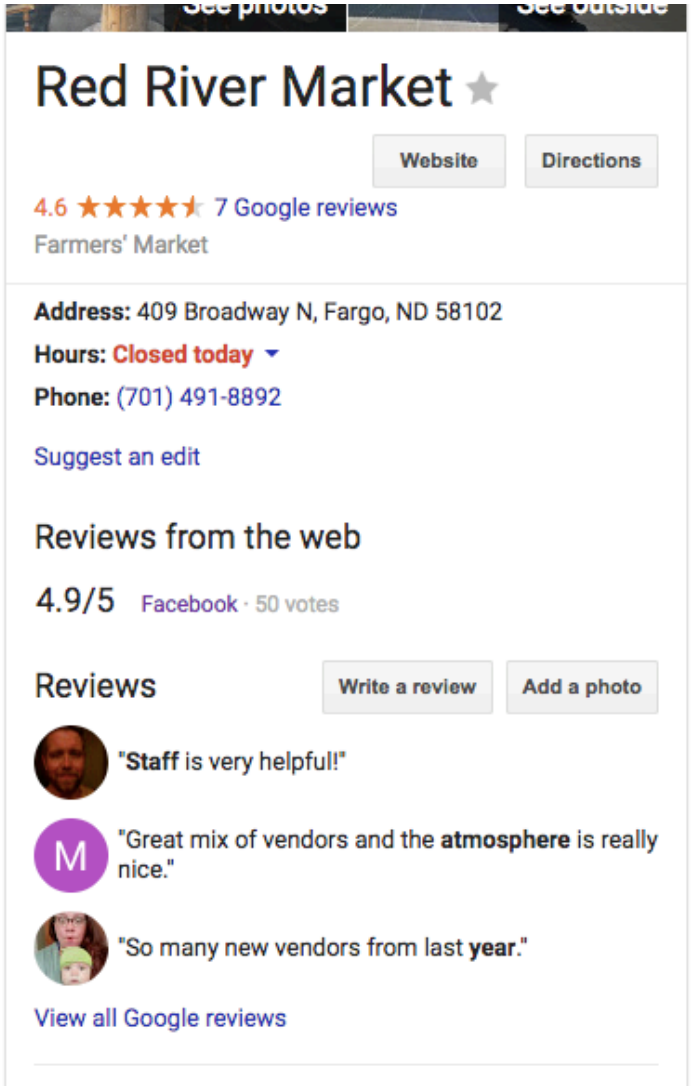

Yelp Business

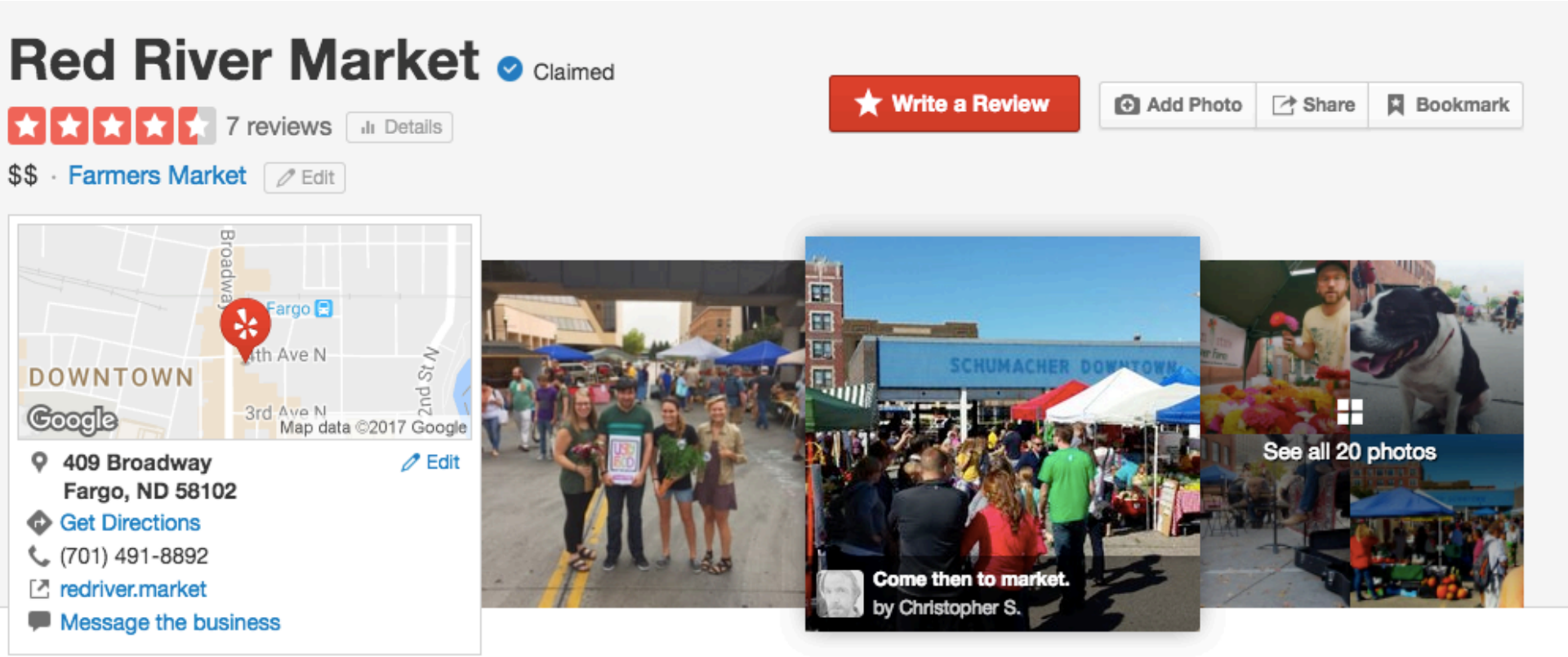

Yelp Story

Amanda B.
Fargo, ND
68 friends
57 reviews
22 photos

4/6/2016

YES! This is exactly what Fargo needed! Coming from a larger city with local farmers markets in every neighborhood I really missed the community aspect of buying local produce. The Red River Market is the absolute best way to begin your Saturday. If you're new to the city or a local you should come out and enjoy the live music, fresh produce, artisan coffee, and people watching of Fargo's finest.

Aaron and Erica of Plain State flowers is a highlight and true gem. They offer the most beautiful bouquets each hand assorted by the lovely Erica herself. Be sure to get a bouquet and it will brighten up your week!

Was this review ...?

Useful 3 **Funny** **Cool** 1

Let others generate content for you to use by sharing their stories

FACEBOOK

Clear and easy to identify.

Red River Market
Published by Simone Wai [?] · October 16, 2016 ·

Who says you can't get big beautiful produce in the fall?! These beets from Heart and Soil Farm

1,416 people reached

Boost Post

Like Comment Share

Alecia Arneson, Jean Bernier and 22 others

Your Po

Red River Market shared their event.
Published by Simone Wai [?] · October 24, 2016 ·

This Saturday is our final market of the season! Put on your Halloween costume and take advantage of your last chance to purchase locally grown and handmade goods with us!

OCT
29

Red River Market Season End + Halloween
Sat 10 AM · Fargo, ND
513 people interested · 202 people going

Going

2,427 people reached

Like Comment

Sara Watson, Haylee Thompson and 26 others

INSTAGRAM

Verizon 9:08 AM 98%

redrivermarket

536 posts | 3,535 followers | 166 following

Contact | Edit Profile

Red River Market

Food/Grocery

Fargo-Moorhead's largest farmers' market on Broadway and 4th Ave N in Downtown Fargo! Every Saturday July - October, 10am-2pm. Learn more at www.redriver.market/

409 Broadway, Fargo, North Dakota

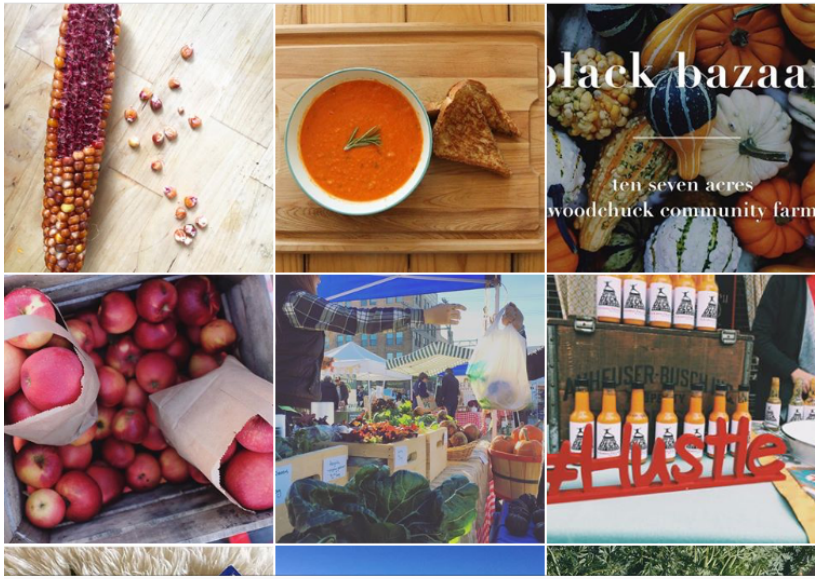

Instagram Story

kelseyklug
Red River Market

Follow

25 likes 27w

kelseyklug Some goodies from the @redrivermarket that encapsulate how I'm feeling right now.
Can we just talk for one second about the beauty of something as simple as a farmers market? I will be the first to admit that I love trips to Target and Costco, but there is something so special about supporting community members around you while simultaneously supplying food for your family and meeting the people who grew it. With that, I love you, Fargo.

kelseyklug #livefolk #fargomoorhead #northofnormal #summer #socality #liveauthentic #ilovefargo #thehappynow #momentslikethese #instagood #instamood #fargomonthly #supportlocalfarmers #food #farmersmarket

redrivermarket We love you too 😊can we repost your photo!

Add a comment...

Instagram Re-Share

redrivermarket Follow

136 likes 27w

redrivermarket Hey Fargo Moorhead! Have we mentioned how much we love you? We've been overwhelmed with the amount of support that we have received in our first few weekends. Remember, we're open every Saturday through October so keep coming by to say hi to your favorite farmers! Shout out to @kelseyklug for this rad photo of her #ilovefargo @lostinfargo mug.

wheatnbeans 😍😍😍😍😍😍

sparrowandbirch I need this mug! 😄

peardmade Thank you for providing a place for amazing community and connections to be made!!

Add a comment...

Instagram Photos of Me

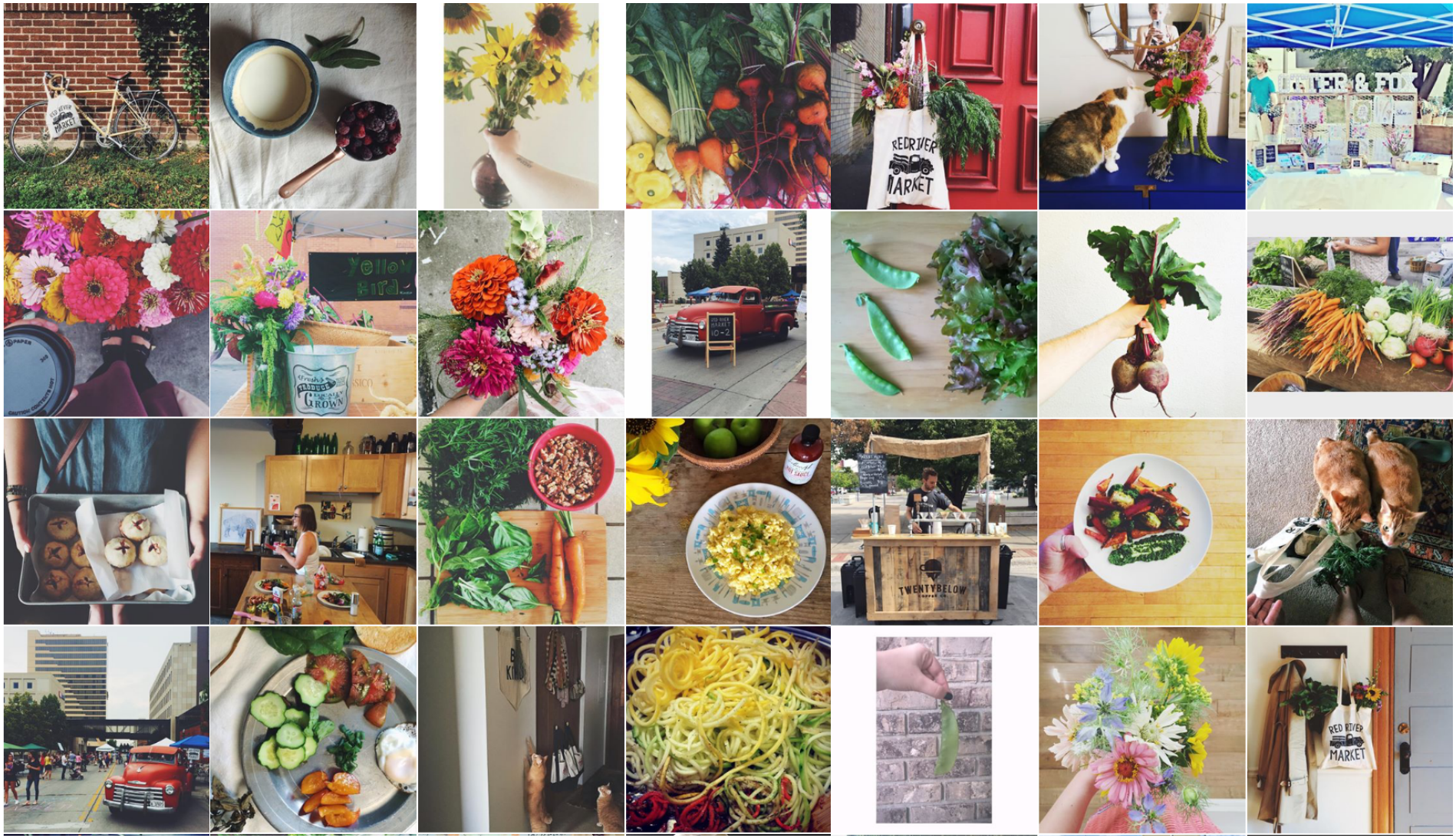

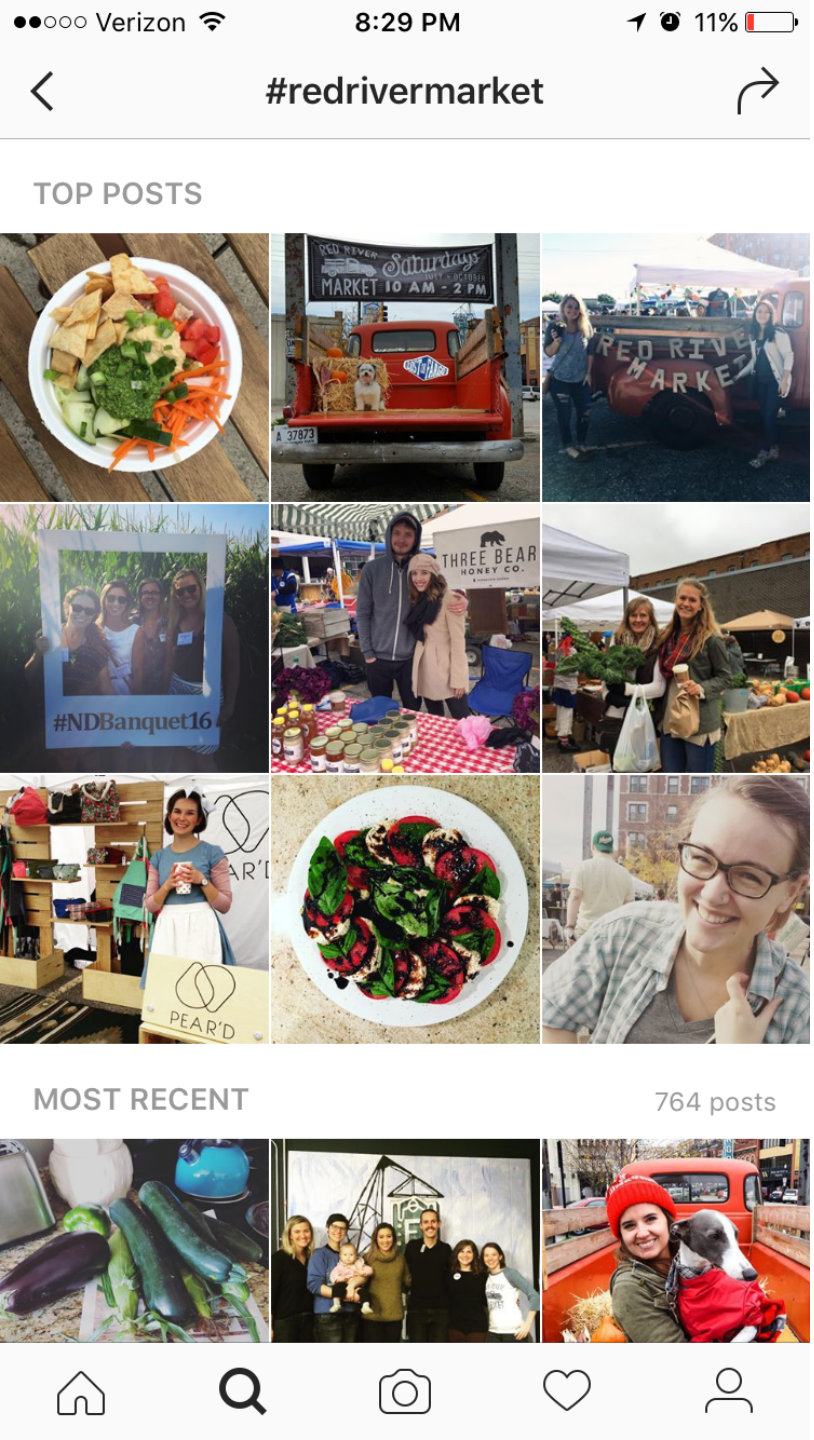

#redrivermarket

#mymarkettote

RED RIVER
MARKET

Digital experience matches the physical experience

Booth Design

redrivermarket
Red River Market

Follow

128 likes 17w

redrivermarket Thanks for making last weekend a great fall fest! Remember, we're open every Saturday until the end of the month! If you took a photo in our photobooth, head over to our Facebook page to see it.

Add a comment...

Verizon 9:16 AM 98%

Photo

redrivermarket
Red River Market

View Insights Promote

81 likes

redrivermarket We love choke cherries! Repost from @heartandsoilfarm #redrivermarket

AUGUST 13, 2016

Now Accepts SNAP
Downtown Fargo
Broadway & 2nd Ave N
Saturdays 10:00 a.m. – 2:00 p.m.

Thanks!