14 ½TH ST and NP AVE NORTH IMPROVEMENTS

OVERALL PROJECT MAP

CITY OF FARGO PROJECT BN-22-L1

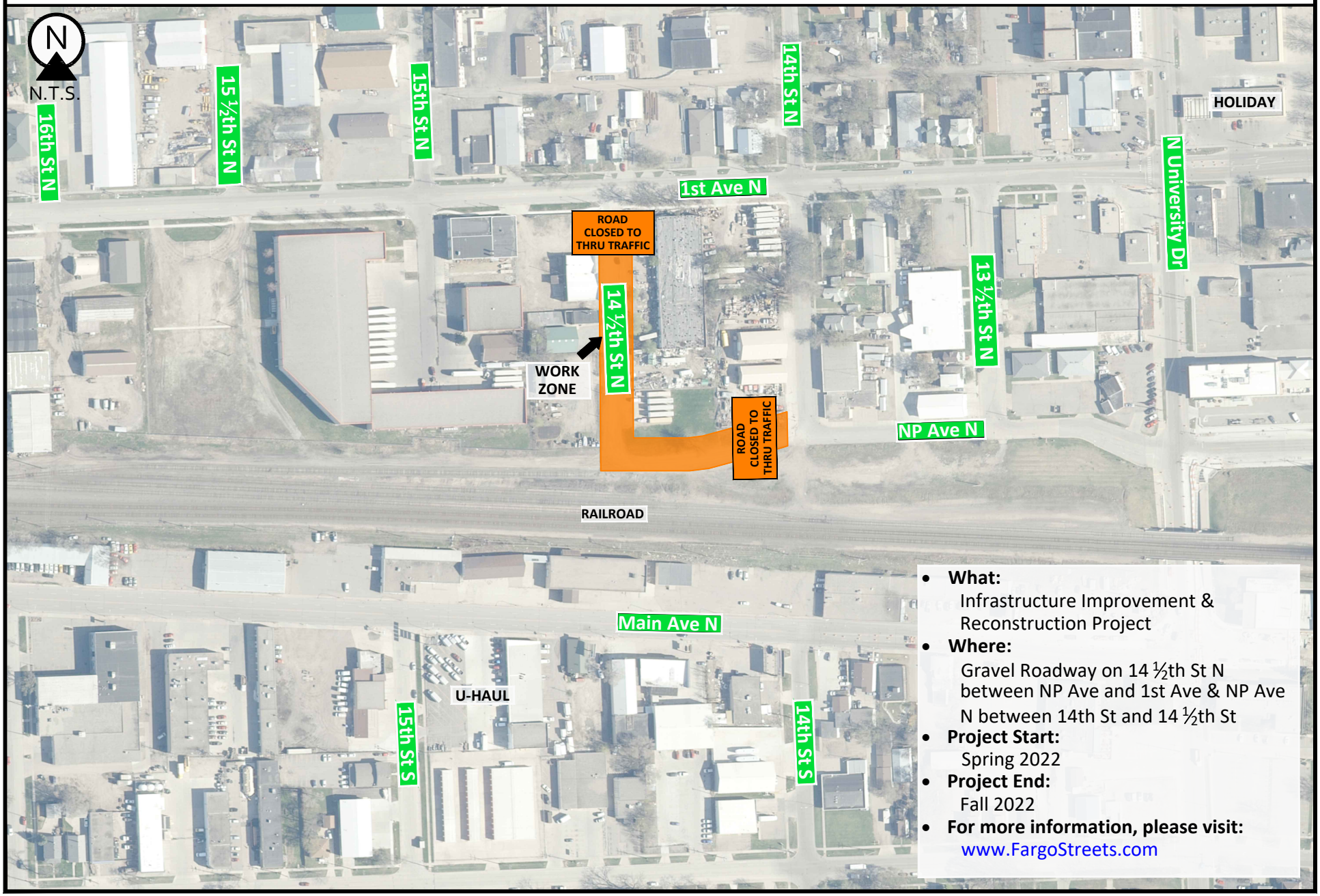

- **What:**
  Infrastructure Improvement & Reconstruction Project
- **Where:**
  Gravel Roadway on 14 ½th St N between NP Ave and 1st Ave & NP Ave N between 14th St and 14 ½th St
- **Project Start:**
  Spring 2022
- **Project End:**
  Fall 2022
- **For more information, please visit:**
  www.FargoStreets.com