

---

## **REQUEST FOR PROPOSAL**

**RFP19153**

### **City of Fargo – PUBLIC WORKS**

The City of Fargo is seeking proposals for removal and replacement of two (2) sections of roof (15,200 sq) at the Public Works Building located at 402 23<sup>rd</sup> St N. Fargo, ND:

All Proposals must be received by 2:00 PM, on September 20, 2019, at the City Auditors office, 225 4<sup>th</sup> St. N, Fargo, ND 58102.

The project will entail the removal of an existing rubber membrane roof and replacing it with a fully adhered rubber roof. The removal and replacement is approximately 15,200 square feet. Work to be completed by December 31, 2019 unless approved. Selection of a preferred firm will be based on qualification, previous experience with public projects, and cost of services.

Questions can be answered by contacting:

Allan Erickson  
Fleet Services Manager  
402 23<sup>rd</sup> St N  
Fargo, ND 58102  
Phone (701) 241-1439  
[aerickson@fargond.gov](mailto:aerickson@fargond.gov)

The City of Fargo reserves the right to reject all submittals.

# Keyplan

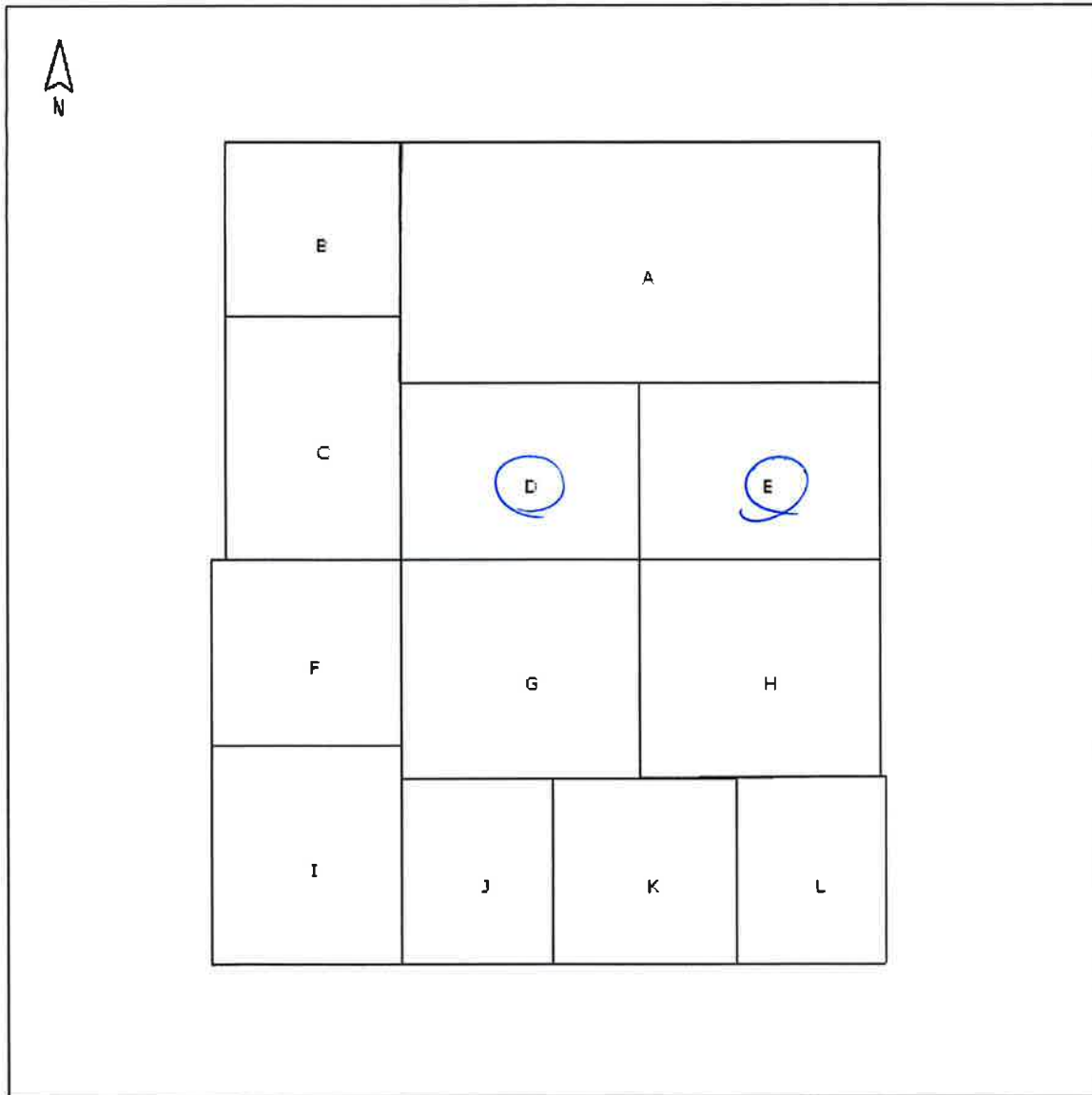

**Total Area: 94,840 SF**





NO.	DATE	REVISION

PROJECT NO.	081420017
DATE	08/14/2017
SCALE	AS SHOWN
DRAWN BY	RAA/DO
CHECKED BY	
IN CHARGE	

CENTRAL GARAGE PARTIAL ROOFING PROJECT  
 657 250 8711 N. PARK RD.  
 CHICAGO, IL 60630

A1.0  
 PARTIAL ROOF PLAN

**GENERAL ROOF PLAN NOTES:**

- 1. UNLESS NOTED OTHERWISE, ALL ROOFING SHALL BE PERFORMED IN ACCORDANCE WITH THE REQUIREMENTS OF THE ROOFING MANUFACTURER'S INSTALLATION INSTRUCTIONS.
- 2. ALL ROOFING SHALL BE INSTALLED IN ACCORDANCE WITH THE REQUIREMENTS OF THE ROOFING MANUFACTURER'S INSTALLATION INSTRUCTIONS.
- 3. ALL ROOFING SHALL BE INSTALLED IN ACCORDANCE WITH THE REQUIREMENTS OF THE ROOFING MANUFACTURER'S INSTALLATION INSTRUCTIONS.
- 4. ALL ROOFING SHALL BE INSTALLED IN ACCORDANCE WITH THE REQUIREMENTS OF THE ROOFING MANUFACTURER'S INSTALLATION INSTRUCTIONS.

SYMBOL	DESCRIPTION

**ROOF PLAN LEGEND:**

- 1. ROOFING MANUFACTURER'S INSTALLATION INSTRUCTIONS SHALL BE REFERRED TO FOR ALL ROOFING MATERIALS AND METHODS.
- 2. ALL ROOFING SHALL BE INSTALLED IN ACCORDANCE WITH THE REQUIREMENTS OF THE ROOFING MANUFACTURER'S INSTALLATION INSTRUCTIONS.

**ROOF PLAN NOTES:**

- 1. ROOFING SHALL BE INSTALLED IN ACCORDANCE WITH THE REQUIREMENTS OF THE ROOFING MANUFACTURER'S INSTALLATION INSTRUCTIONS.
- 2. ROOFING SHALL BE INSTALLED IN ACCORDANCE WITH THE REQUIREMENTS OF THE ROOFING MANUFACTURER'S INSTALLATION INSTRUCTIONS.
- 3. ROOFING SHALL BE INSTALLED IN ACCORDANCE WITH THE REQUIREMENTS OF THE ROOFING MANUFACTURER'S INSTALLATION INSTRUCTIONS.
- 4. ROOFING SHALL BE INSTALLED IN ACCORDANCE WITH THE REQUIREMENTS OF THE ROOFING MANUFACTURER'S INSTALLATION INSTRUCTIONS.
- 5. ROOFING SHALL BE INSTALLED IN ACCORDANCE WITH THE REQUIREMENTS OF THE ROOFING MANUFACTURER'S INSTALLATION INSTRUCTIONS.
- 6. ROOFING SHALL BE INSTALLED IN ACCORDANCE WITH THE REQUIREMENTS OF THE ROOFING MANUFACTURER'S INSTALLATION INSTRUCTIONS.
- 7. ROOFING SHALL BE INSTALLED IN ACCORDANCE WITH THE REQUIREMENTS OF THE ROOFING MANUFACTURER'S INSTALLATION INSTRUCTIONS.
- 8. ROOFING SHALL BE INSTALLED IN ACCORDANCE WITH THE REQUIREMENTS OF THE ROOFING MANUFACTURER'S INSTALLATION INSTRUCTIONS.
- 9. ROOFING SHALL BE INSTALLED IN ACCORDANCE WITH THE REQUIREMENTS OF THE ROOFING MANUFACTURER'S INSTALLATION INSTRUCTIONS.
- 10. ROOFING SHALL BE INSTALLED IN ACCORDANCE WITH THE REQUIREMENTS OF THE ROOFING MANUFACTURER'S INSTALLATION INSTRUCTIONS.

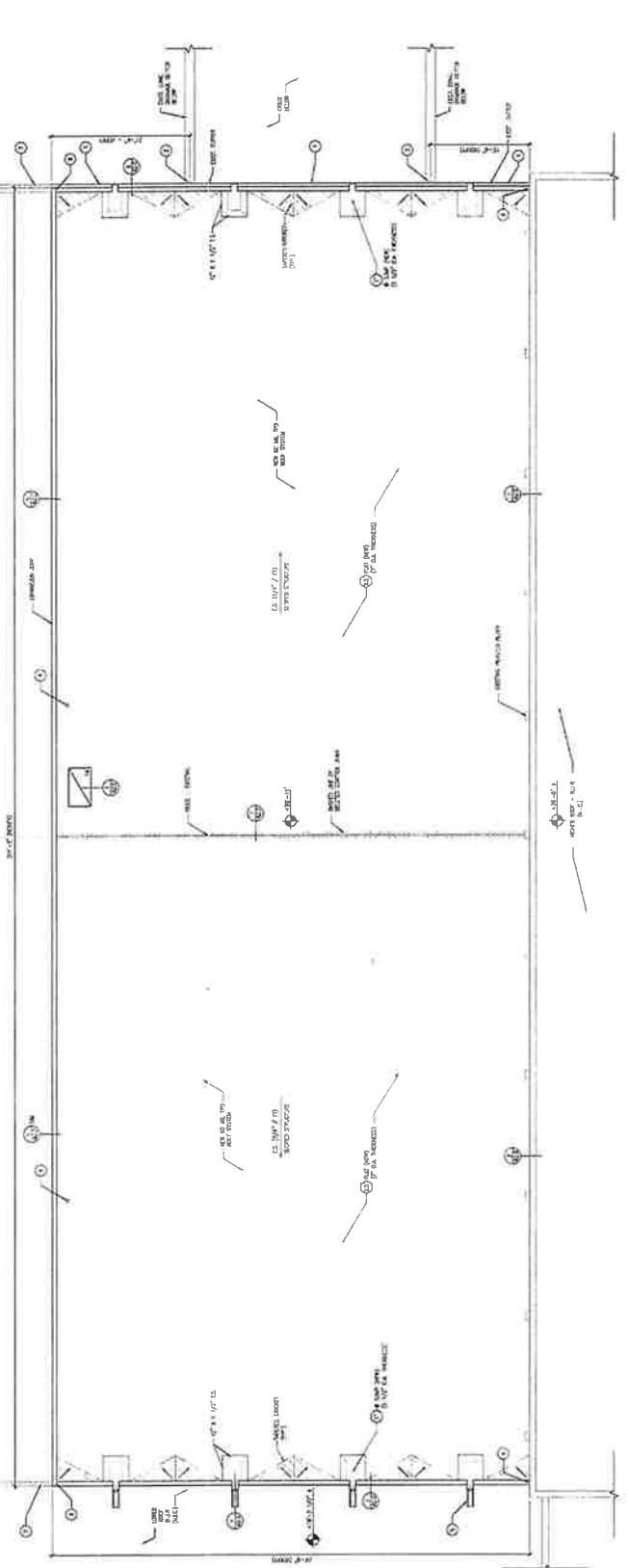

ALL ROOFING SHALL BE INSTALLED IN ACCORDANCE WITH THE REQUIREMENTS OF THE ROOFING MANUFACTURER'S INSTALLATION INSTRUCTIONS.

1 PARTIAL ROOF PLAN  
A1.0 SCALE: 1/8" = 1'-0"



DATE	
BY	
APP'D	

BLANK  
 BAA, PD  
 PROJECT NUMBER  
 1416100-3  
 DRAWING NUMBER  
 0142011

**CENTRAL GARAGE PARTIAL REEROOF PROJECT**  
 CIVIL ENGINEERING  
 4401 17th Street, NW  
 WASHINGTON, DC 20009  
**ROOF DETAILS**

A2.0  
 0

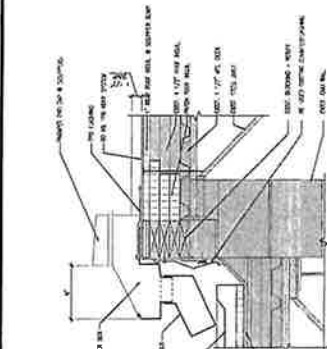

**1 RELATED CONTROL JOINT**  
 A2.0 SCALE 1/2" = 1'-0"

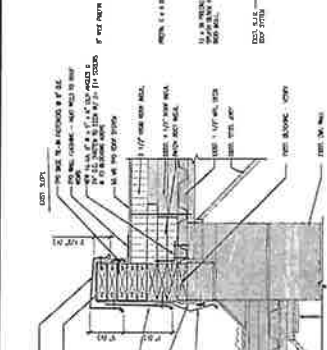

**2 ROOF TO WALL DETAIL**  
 A2.0 SCALE 1/2" = 1'-0"

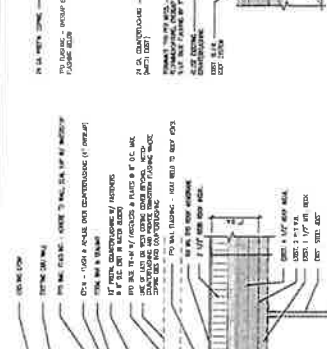

**3 WEST ROOF EDGE DETAIL**  
 A2.0 SCALE 1/2" = 1'-0"

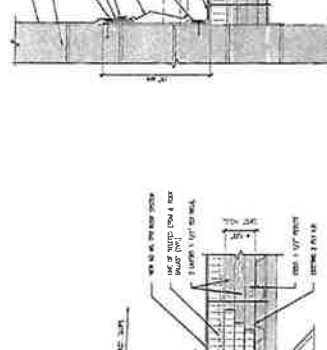

**4 WEST ROOF EDGE SLUIPER DETAIL**  
 A2.0 SCALE 1/2" = 1'-0"

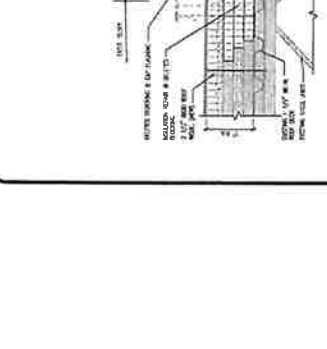

**5 EXPANSION JOINT DETAIL**  
 A2.0 SCALE 1/2" = 1'-0"

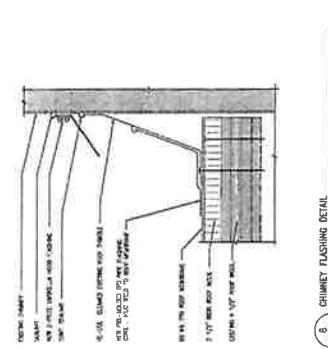

**6 EAST ROOF EDGE DETAIL**  
 A2.0 SCALE 1/2" = 1'-0"

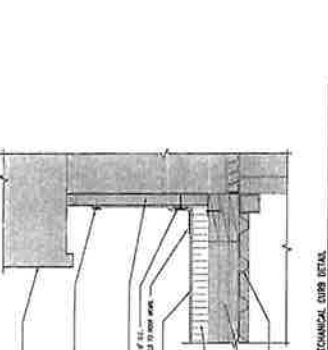

**7 MECHANICAL EDGE DETAIL**  
 A2.0 SCALE 1/2" = 1'-0"

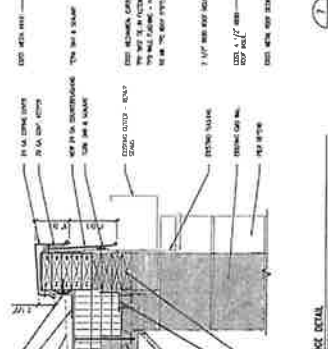

**8 CHIMNEY FLASHING DETAIL**  
 A2.0 SCALE 1/2" = 1'-0"

IN PREPARED FOR THE ARCHITECT'S USE ONLY. THIS REPORT IS THE PROPERTY OF KLING STUBBINS AND SHALL NOT BE REPRODUCED OR TRANSMITTED IN ANY FORM OR BY ANY MEANS, ELECTRONIC OR MECHANICAL, WITHOUT THE WRITTEN PERMISSION OF KLING STUBBINS.

DATE: 08/14/2014  
 PROJECT NUMBER: 1416100-3